+SALLY COBURN 1804 Chenango, NY - Sept. 15, 1834 Gallatin, MO.

ELI KNIGHT Sept. 13, 1834 Gallatin, MO. - Sept. 15, 1834 Gallatin, MO.

SAMUEL KNIGHT Oct. 14, 1832 Kaw, MO. - Feb. 11, 1910 Bunkerville, NV.

Karen Kirstine 'Caroline' Hermansdatter Beck (1831 Denmark - 1870 Santa Clara, Ut.)

CAROLINE CHRISTINA KNIGHT (Mountain Meadows, 1857- Kanab, 1887)

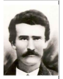

MARY JOSEPHINE KNIGHT (Provo, 1859 - Logan, 1950)

LENORA KNIGHT (Santa Clara, 1862 - Santa Clara 1913)

EMMA EVALINE KNIGHT (Santa Clara, 1866 - Paragonah, 1946)

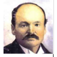

LYDIA EVA KNIGHT (Santa Clara 1868 - Santa Clara, 1946)

SALLY ROMANIA KNIGHT (Santa Clara 1868 - Paragonah, 1948)

Laura Melvina Leavitt (1851 Tooele, Ut.- 1922 Santa Clara, Ut.)

NEWELL CLARENCE KNIGHT (1874-1879)
LEMUEL RAYMOND KNIGHT (1876-1877)

SAMUEL CARLOS KNIGHT (Santa Clara, 1874 - Mesquite, NV, 1947)

EDWARD LEAVITT KNIGHT (Santa Clara, 1878 - 1955)

LAURA MELVINA KNIGHT (Santa Clara, 1879 - St. George,1962)

EDITH LAVICA KNIGHT (Santa Clara, 1881 - Bunkerville NV, 1915)

WILFORD WOODRUFF KNIGHT (Santa Clara,1883 - Santa Clara, 1946)

THOMAS DUDLEY KNIGHT (Santa Clara, 1885 - Safford, AZ, 1958)

DELMA KNIGHT (Santa Clara, 1887 - Mesquite,1960)

INEZ KNIGHT (Santa Clara, 1889 - Hawthorne, NV, 1958)

SALLY KNIG

Zemira Palm

MARTHA PALMER (

ALMA ZEMIRA PALMER

LYDIA AMELIA P

PHEBE

Descendants of Caroline Christina Knight

Caroline Christina Knight b. 6 Aug 1857, Mountain Meadows, Washington, Utah, d. 18 Oct 1887, Kanab, Kane, Utah
- +John Robertson Findlay b. 25 Sep 1857, Nephi, Juab, Utah, d. 2 Jan 1941, Salt Lake City, Salt Lake, Utah
  - Elizabeth Findlay b. 4 Jan 1879, Santa Clara, Washington, Utah, d. 13 Oct 1964, (Kanab, Kane, Utah)
  - John Findlay b. 7 Dec 1880, Santa Clara, Washington, Utah, d. 15 Jan 1914
  - Caroline Findlay b. 9 Apr 1882, Santa Clara, Washington, Utah, d. 16 Feb 1972, Salt Lake City, Salt Lake, Utah
  - Alexander Findlay b. 29 Sep 1883, Santa Clara, Washington, Utah, d. 12 Jun 1959, Kanab, Kane, Utah
  - Josephine Findlay b. 11 Mar 1886, Kanab, Kane, Utah, d. 31 Dec 1963, Saint George, Washington, Utah
  - Jane Findlay b. Oct 1887, Kanab, Kane, Utah, d. 22 Oct 1887, (Kanab, Kane, Utah)

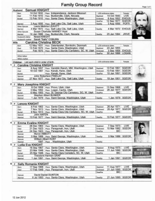

Family Group Record

Descendants of Lenora Knight

Lenora Knight b. 8 Feb 1862, Santa Clara, Washington, Utah, d. 7 Nov 1913, Santa Clara, Washington, Utah
- +John Hafen b. 26 Nov 1862, Santa Clara, Washington, Utah, d. 21 Nov 1946, (Santa Clara, Washington, Utah)
  - Arthur Knight Hafen b. 14 Jan 1888, Santa Clara, Washington, Utah, d. 15 Nov 1971, Saint George, Washington, Utah
  - Guy Hafen b. 3 Nov 1889, Santa Clara, Washington, Utah, d. 25 Apr 1983, (Saint George, Washington, Utah)
  - Susette Hafen b. 20 Jan 1892, Santa Clara, Washington, Utah, d. 5 Feb 1892
  - Jessie Lenora Hafen b. 3 Aug 1893, Santa Clara, Washington, Utah, d. 15 Nov 1953, (Santa Clara, Washington, Utah)
  - Carrie Hafen b. 20 May 1896, Santa Clara, Washington, Utah, d. 24 Mar 1897
  - John Weston Hafen b. 14 Aug 1898, Santa Clara, Washington, Utah, d. 10 Aug 1899
  - Orval Hafen b. 16 Nov 1903, Santa Clara, Washington, Utah, d. 3 Oct 1964, (Saint George, Washington, Utah)
  - Maxwell Hafen b. 16 Nov 1903, Santa Clara, Washington, Utah, d. 19 Apr 1988

Descendants of Lydia Eva Knight

Lydia Eva Knight b. 16 Sep 1866, Santa Clara, Washington, Utah, d. 23 Mar 1946, Santa Clara, Washington, Utah
- +Theodore Harmon Graf b. 4 Jan 1858, Santa Clara, Washington, Utah, d. 12 Jul 1947, Santa Clara, Washington, Utah
  - Ivie Graf b. 4 Oct 1891, Santa Clara, Washington, Utah, d. 15 May 1974, (Washington, Washington, Utah)
  - Milton Theodore Graf b. 6 Jul 1895, Santa Clara, Washington, Utah, d. 3 Aug 1968, (Salt Lake City, Salt Lake, Utah)
  - Chester Graf b. 11 Jul 1897, Santa Clara, Washington, Utah, d. 23 Apr 1987, Provo, Utah, Utah
  - Zella Graf b. 7 Dec 1899, Santa Clara, Washington, Utah, d. 14 Aug 1928, (Santa Clara, Washington, Utah)
  - Clyde Graf b. 24 Apr 1902, Santa Clara, Washington, Utah, d. 13 May 1991, (Saint George, Washington, Utah)
  - Julius Graf b. 18 Apr 1904, Santa Clara, Washington, Utah, d. 18 Apr 1904, (Santa Clara, Washington, Utah)
  - Julia Graf b. 18 Apr 1904, Santa Clara, Washington, Utah, d. 4 May 1904, (Santa Clara, Washington, Utah)
  - Blanche Graf b. 28 Jul 1905, Santa Clara, Washington, Utah, d. 26 Nov 1997
  - Reed Graf b. 4 Dec 1907, Santa Clara, Washington, Utah, d. 27 May 2000, (Saint George, Washington, Utah)
  - Irene Graf b. 18 Nov 1909, Santa Clara, Washington, Utah, d. 5 Mar 1978, (Santa Clara, Washington, Utah)

LYDIA EVA & THEODRE GRAF

GRAF
LYDIA EVA
SEPT.16,1867
MAR.23,1946
THEODORE
JAN.4,1858
JULY 12,1947

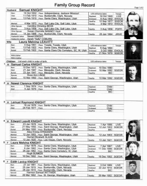

Family Group Record

Descendants of Samuel Carlos Knight

Samuel Carlos Knight b. 10 Dec 1872, Santa Clara, Washington, Utah, d. 21 Jan 1947, Mesquite, Clark, Nevada
- +Rose Ann Linge b. 2 Oct 1872, London, London, England, d. 15 May 1955, (Mesquite, Clark, Nevada)
  - Laura Eleanor Knight b. 16 Jan 1895, Santa Clara, Washington, Utah, d. 11 Feb 1895
  - Cora Melvina Knight b. 15 Mar 1896, Mesquite, Clark, Nevada, d. 7 Jan 1989, (Mesquite, Clark, Nevada)
  - Jesse Victor Knight b. 1 Nov 1898, Knightville, Juab, Utah, d. 28 Mar 1977, (Mesquite, Clark, Nevada)
  - Edith Grace Knight b. 24 Jul 1901, Santa Clara, Washington, Utah, d. 9 May 1979
  - Ethel Knight b. 28 Oct 1907, Mesquite, Lincoln, Nevada, d. 28 Oct 1907, Mesquite, Lincoln, Nevada
  - Ren Carlos Knight b. 12 Sep 1909, Mesquite, Clark, Nevada, d. 23 Aug 1957
  - Knight b. Abt 1910, Santa Clara, Washington, Utah, d. Abt 1910

Descendants of Laura Melvina Knight

Laura Melvina Knight b. 3 Apr 1879, Santa Clara, Washington, Utah, d. 6 Jan 1962, Saint George, Washington, Utah
- +Hugh Bunker b. 15 Aug 1877, Bunkerville, Clark, Nevada, d. 20 Apr 1945, Las Vegas, Clark, Nevada
  - Kendall Wayne Bunker b. 6 May 1907, Bunkerville, Lincoln, Nevada, d. 2 Feb 1987, Saint George, Washington, Utah
  - Miriam Nelda Bunker b. 25 Jan 1910, Bunkerville, Nevada, d. 14 Oct 1990
  - Vernon Weston Bunker b. 7 Nov 1911, Bunkerville, Clark, Nevada, d. 22 Oct 1933
  - Kay Legrande Bunker b. 18 Sep 1913, Bunkerville, Clark, Nevada, d. 17 Sep 1990
  - Edith Bunker b. 20 Sep 1915, Bunkerville, Clark, Nevada, d. 24 Jan 2005
  - Edna Bunker b. 13 Jul 1917, Bunkerville, Clark, Nevada, d. 27 Sep 1937

U7716 - Hugh Bunker h/o Laura Melvina Knight - Hugh, Edward, Vernon Is standing in back , Lawrence, Arminta and Arthur Bunker - Familysearch.org

Descendants of Wilford Woodruff Knight

Wilford Woodruff Knight b. 22 Nov 1883, Santa Clara, Washington, Utah, d. 4 Mar 1946, (Santa Clara, Washington, Utah)
- +Barbara Josephine Baumann b. 23 Sep 1890, Santa Clara, Washington, Utah, d. 17 Oct 1949, (Santa Clara, Washington, Utah)
  - Marjorie Knight b. 15 Jun 1911, Santa Clara, Washington, Utah, d. 8 Jul 2008, Hesperia, San Bernardino, California
  - Elma Knight b. 9 Nov 1912, Santa Clara, Washington, Utah, d. 23 Dec 1989, (Saint George, Washington, Utah)
  - Lamar Martin Knight b. 5 Oct 1914, Santa Clara, Washington, Utah, d. 21 Nov 1995
  - Afton Wilford Knight b. 11 Dec 1916, Santa Clara, Washington, Utah, d. 27 Apr 1954, (Santa Clara, Washington, Utah)
  - Alfred Knight b. 17 Feb 1918, Santa Clara, Washington, Utah, d. 6 Mar 1975, (St Geroge, Washington, Utah,)
  - Knight Clinton John b. 6 Sep 1920, Santa Clara, Washington, Utah, d. 10 Jan 1980
  - Samuel Dee Knight b. 29 Apr 1925, Santa Clara, Washington, Utah, d. 29 Jun 1994, (St.Geroge, Washington, Utah)

Descendants of Delma Knight

Delma Knight b. 18 Nov 1887, Santa Clara, Washington, Utah, d. 21 Nov 1960, (Mesquite, Clark, Nevada)
- +John Alfred Tobler b. 19 Nov 1882, Santa Clara, Washington, Utah, d. 16 Nov 1949, Mesquite, Clark, Nevada
  - Delilah Tobler b. 2 Oct 1905, Santa Clara, Washington, Utah, d. 20 Oct 1977, (Mesquite, Clark, Nevada)
  - Gurda Zell Tobler b. 26 Mar 1908, Mesquite, Clark, Nevada, d. 7 Feb 1988, (Mesquite, Clark, Nevada)
  - Ren Earlin Tobler b. 14 Jun 1909, Bunkerville, Clark, Nevada, d. May 1974, (Mesquite, Clark, Nevada)
  - Sylvia Tobler b. 26 Jun 1911, Mesquite, Clark, Nevada, d. 13 Jul 1911
  - Iren Mark Tobler b. 13 Oct 1912, Bunkerville, Nevada, d. 18 Nov 1988, (Mesquite, Clark, Nevada)
  - Ethel Tobler b. 27 Nov 1914, Mesquite, Clark, Nevada, d. 23 Oct 2006, (Mesquite, Clark, Nevada)
  - Rosa Tobler b. 26 May 1916, Mesquite, Clark, Nevada, d. 19 Jul 1999, Provo, Utah, Utah
  - Doris Tobler b. 14 Nov 1918, Mesquite, Clark, Nevada, d. 11 Apr 2010, (Hawthorne, Mineral, Nevada)
  - Cloyd Alfred Tobler b. 18 Sep 1921, Mesquite, Clark, Nevada, d. 30 Aug 1996, (Mesquite, Clark, Nevada)
  - Nola Tobler b. 7 Sep 1923, Mesquite, Clark, Nevada, d. 28 Jan 1925

Alfred Tobler & Delma Knight

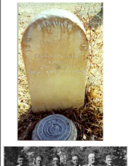
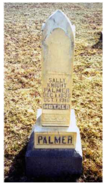

MEXICAN WAR
US MORMON BATTALION

Descendants of Alma Zemira Palmer

Alma Zemira Palmer b. 12 Jun 1853, Provo, Utah, Utah, d. 25 Jan 1925, Mesa, Maricopa, Arizona
- +Alzada Sophia Kartchner b. 5 Jan 1858, Newberry Springs, San Bernardino, California, d. 8 Jan 1936, Mesa, Maricopa, Arizona
  - Wesley Palmer b. 24 Jul 1875, Beaver, Beaver, Utah, d. 19 Mar 1963, Mesa, Maricopa, Arizona
  - Ida Mae Palmer b. 13 Jan 1878, Old Taylor, Yavapai, Arizona, d. 8 Aug 1921, (Mesa, Maricopa, Arizona)
  - Alma Jordan Palmer b. 21 Mar 1881, Snowflake, Navajo, Arizona, d. 26 Apr 1956, Mesa, Maricopa, Arizona
  - Jesse Palmer b. 21 May 1883, Snowflake, Apache, Arizona, d. 14 Sep 1884, (Snowflake, Navajo, Arizona)
  - John E Palmer b. 26 Jul 1885, Snowflake, Navajo, Arizona, d. 29 Mar 1967, (Taylor, Navajo, Arizona)
  - Sally Jane Palmer b. 20 Nov 1887, Snowflake, Navajo, Arizona, d. 19 Jul 1919, Mesa, Maricopa, Arizona
  - Arthur Palmer b. 15 Dec 1890, Snowflake, Apache, Arizona, d. 29 Mar 1963, Holbrook, Navajo, Arizona
  - Dora Palmer b. 3 Oct 1894, Taylor, Apache, Arizona, d. 7 Feb 1987, Cottonwood, Yavapai, Arizona
  - Rosetta Palmer b. 25 Dec 1896, Taylor, Navajo, Arizona, d. 20 Apr 1983, Mesa, Maricopa, Arizona
  - Lula Palmer b. 6 Oct 1899, Taylor, Navajo, Arizona, d. 18 Apr 1978, San Gabriel, Los Angeles, California

MA ZEMIRA
53 — 1925
AND WIFE
ZADA SOPHIA
58 — 1936

Descendants of Phebe Palmer

**Phebe Palmer b. 18 Feb 1858, Pro
1936, Salt Lake City, Salt Lake**
- +Mark Elisha Kartchner b. 10 Dec
Bernardino, California, d. 4 Aug
  - Mark Elisha Kartchner Jr. b. 6 J
Utah, d. 1 Nov 1954, Orem,
  - Zemira Kartchner b. 12 Apr 187
d. 28 Dec 1879, Snowflake,
  - Asael Wain Kartchner b. 21 Jun
Arizona, d. 17 Oct 1915, Su
  - Ellora Kartchner b. 24 Oct 1889
d. 8 May 1971, Provo, Utah,
  - Lydia Kartchner b. 30 Oct 1891
d. 10 Aug 1892, Snowflake,
  - Rachel Kartchner b. 1 Mar 1895
d. 24 Oct 1928, Salt Lake Ci
  - Lyman Alma Kartchner b. 17 M
29 Jul 1975, Salt Lake City,
  - Jesse Cecil Kartchner b. 11 Jul
Apr 1989, (Ogden, Weber, U

John Kartchner, James Willi
Zemira Palmer

Family Group Record

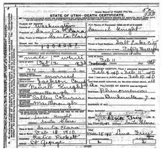

STATE OF UTAH—DEATH CERTIFICATE

Descendants of Mary Josephine Knight

Mary Josephine Knight b. 8 Oct 1859, Provo, Utah, Utah, d. 3 May 1950, Logan, Cache, Utah
- +Steven Albert Bunker b. 24 Sep 1857, Ogden, Weber, Utah, d. 18 Feb 1927, Veyo, Washington, Utah
  - Stephen Albert Bunker b. 8 Nov 1879, Bunkerville, Clark, Nevada, d. 12 Aug 1968, Saint George, Washington, Utah
  - Horace Bunker b. 13 Jun 1882, Bunkerville, Clark, Nevada, d. 9 Mar 1883, Bunkerville, Clark, Nevada
  - Benjamin Bunker b. 29 Jan 1884, Bunkerville, Clark, Nevada, d. 18 May 1963, Delta, Millard, Utah
  - Caroline Bunker b. 12 Aug 1886, Bunkerville, Clark, Nevada, d. 25 Nov 1973, Veyo, Washington, Utah
  - Josephine Bunker b. 26 Dec 1888, Bunkerville, Clark, Nevada, d. 27 Jun 1971, Delta, Millard, Utah
  - Edward Bunker b. 1 Jul 1891, Bunkerville, Clark, Nevada, d. 1 Jul 1891, Bunkerville, Clark, Nevada
  - Knewel Knight Bunker b. 4 Dec 1892, Bunkerville, Clark, Nevada, d. 17 Jul 1909, Gunlock, Washington, Utah
  - Helen Mar Bunker b. 11 Dec 1895, Bunkerville, Nevada, d. 4 Apr 1988, Salt Lake City, Salt Lake, Utah
  - Nina Bunker b. 17 Sep 1898, Bunkerville, Clark, Nevada, d. 12 Jul 1974, Logan, Cache, Utah
  - Hazel Bunker b. 2 Feb 1901, Bunkerville, Clark, Nevada, d. 5 May 1987, Logan, Cache, Utah
  - June BUNKER b. 21 Jun 1904, Bunkerville, Nevada, d. 21 Nov 1934, Provo, Utah, Utah

Descendants of Emma Evaline Knight

Emma Evaline Knight b. 26 Dec 1863, Santa Clara, Washington, Utah, d. 20 Dec 1923, Paragonah, Iron, Utah
- +Myron Abbott b. Abt 1867, Washington, Utah, d. 3 Sep 1907, Mesquite, Lincoln, Nevada
  - Samuel Abbott b. 2 May 1889, Santa Clara, Washington, Utah, d. 6 Feb 1957, Parowan, Iron, Utah
- +William Albert HUNT b. 14 Jan 1861, Gunnison, Sanpete, Utah, d. 1904, Meadow Valley Wash, Lincoln, Nevada
  - Amelia Pearl Hunt b. 18 Feb 1898, Paragonah, Iron, Utah, d. 6 Feb 1995, (Cedar City, Iron, Utah)
  - William Merlin Hunt b. 17 Feb 1901, Paragonah, Iron, Utah, d. 20 Oct 1955, Cedar City, Iron, Utah

Descendants of Sally Romania Knight

Sally Romania Knight b. 17 Sep 1868, Santa Clara, Washington, Utah, d. Feb 1948, (Paragonah, Iron, Utah)
- +David Daniel Dunton b. 7 Aug 1860, Iron, Utah, d. 16 Apr 1939, Paragonah, Iron, Utah
  - David Samuel Dunton b. 26 Sep 1894, Paragonah, Iron, Utah, d. 29 Nov 1894, (Parowan, Iron, Utah)
  - Harvey Ensign Dunton b. 29 Aug 1896, Paragonah, Iron, Utah, d. 28 Oct 1958
  - Lettie Lavon Dunton b. 23 Oct 1898, Paragonah, Iron, Utah, d. 6 Jan 1956
  - Priscilla Dunton b. 3 Oct 1900, Paragonah, Iron, Utah, d. Mar 1965
  - Martha Lenora Dunton b. 3 Jan 1902, Twin Groves Twp, Fremont, Idaho, d. Feb 1902

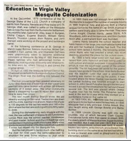

Education in Virgin Valley
Mesquite Colonization

Descendants of Edward Leavitt Knight

Edward Leavitt Knight b. 23 Jan 1878, Santa Clara, Washington, Utah, d. 21 May 1955
- +Alice Emma Strasser b. 23 Oct 1881, Alhambra, Los Angeles, California, d. 18 Aug 1913, Bunkerville, Clark, Nevada
  - Violet Knight b. 21 Sep 1904, Littlefield, Mohave, Arizona, d. 29 Nov 1982
  - Orval Ray Knight b. 22 Dec 1906, Littlefield, Mohave, Arizona, d. 16 Sep 1972, (Marsing, Owyhee, Idaho)
  - Laura Lillian Knight b. 20 Dec 1908, Littlefield, Mohave, Arizona, d. 30 Apr 1988
  - Newell Samuel Knight b. 12 Jan 1911, Littlefield, Mohave, Arizona, d. 22 May 1993, Saint George, Washington, Utah
  - Archie Leo Knight b. 25 Feb 1913, Bunkerville, Clark, Nevada, d. 24 Sep 1913
- +Harriet Elizabeth Slade b. 3 Jun 1883, Hamblin, Washington, Utah, d. 5 Oct 1951, Saint George, Washington, Utah
  - Allen Knight b. 4 Nov 1920, Santa Clara, Washington, Utah, d. 26 Jun 1952
  - Alice Knight b. 4 Nov 1920, Santa Clara, Washington, Utah, d. 13 Feb 1921

Descendants of Edith Lavica Knight

Edith Lavica Knight b. 27 Jul 1881, Santa Clara, Washington, Utah, d. 25 Jan 1915, Bunkerville, Clark, Nevada
- +Harmon Wittwer b. 10 Jan 1873, Santa Clara, Washington, Utah, d. 4 May 1970, Las Vegas, Clark, Nevada
  - Merl Harmon Wittwer b. 5 Mar 1903, Santa Clara, Washington, Utah, d. 28 Sep 1998, Saint George, Washington, Utah
  - Zelda Wittwer b. 22 Feb 1906, Bunkerville, Clark, Nevada, d. 11 May 1989, (Mesquite, Clark, Nevada)
  - Ellis Lavon Wittwer b. 26 Jan 1908, Bunkerville, Clark, Nevada, d. Jan 1983
  - Maurine Wittwer b. 1 May 1910, Bunkerville, Clark, Nevada, d. 24 Jan 1991, (Overton, Clark, Nevada)
  - Leora Wittwer b. 18 Sep 1913, Bunkerville, Clark, Nevada, d. 7 May 2002

Descendants of Thomas Dudley Knight

Thomas Dudley Knight b. 20 Feb 1885, Santa Clara, Washington, Utah, d. 7 Jan 1958, Safford, Graham, Arizona
- +Gregoria (Georgia) Madero b. 17 Nov 1891, Santa Clara, Washington, Utah, d. 5 Jan 1956, Safford, Graham, Arizona
- +Edith Lucinda Leavitt b. 8 Jun 1898, Mesquite, Lincoln, Nevada, d. 16 Aug 1958, Cedar City, Iron, Utah
  - Laura Adelia Knight b. 10 Sep 1923, Mesquite, Nevada, d. 29 Apr 2003

Descendants of Inez Knight

Inez Knight b. 18 Dec 1889, Santa Clara, Washington, Utah, d. 11 Apr 1958, (Hawthorne, Mineral, Nevada)
- +James Sidney Leavitt b. 2 Oct 1889, Gunlock, Washington, Utah, d. 1 Aug 1954, Reno, Washoe, Nevada
  - Maida Iona Leavitt b. 2 Aug 1911, Santa Clara, Washington, Utah, d. 11 Oct 2004
  - Phillis Leavitt b. 2 Mar 1913, Santa Clara, Washington, Utah
  - Milda Leavitt b. 2 Feb 1916, Santa Clara, Washington, Utah, d. 1 May 1921
  - Lavoid Sidney Leavitt b. 16 Sep 1919, Saint George, Washington, Utah, d. 19 Jan 2011, (Saint George, Washington, Utah)

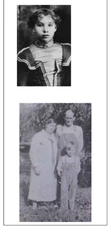

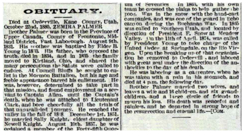

OBITUARY.

Died at Orderville, Kane County, Utah, October 22nd, 1880, ZEMIRA PALMER

Brother Palmer was born in the Province of Upper Canada, County of Frontonac, Midland District, Fast Laborough. August 9th, 1831. His mother was baptized by Elder B. Young in 1833. His father, who opposed the truth, died in 1834, and in 1835 the family moved to Kirtland, Ohio, and shared the many persecutions the Saints were called to endure. At Council Bluffs he sought to enlist in the Mormon Battalion, but his age and feeble appearance barred his enlistment. He was, however, determined to take part in that mission, and found employment as a servant to Captain Allen, until the Captain's death, when he was attached to Lieutenant Clark, and bore cheerfully all the trials of that unparalleled journey. He reached the valley in the fall of 1848. December 1st, 1851, he married Sally Knight, eldest daughter of Newell Knight. August 10th, 1857, he was ordained a member of the Forty-fifth Quorum of Seventies In 1863, with his own team he crossed the plains to help gather the poor. Was in the snow with the hand-cart companies, and was one of the guard in Echo canyon during the Buchanan War. In 1865 was called to Southern Utah, and located by direction of President E. Snow at Meadow Valley. On the 11th of April, 1874, was called by President Young to take charge of the United Order at Springdale, on the Rio Virgen. Upon the breaking up of that organization he removed to Orderville, and labored with great zeal under the direction of the authorities to the day of his death.

He was laboring as a carpenter, when he was taken with a pain in his stomach, and died at 4 p.m. the following day.

Brother Palmer married two wives, and leaves a wife and 16 children, and six grandchildren, and a large circle of friends to mourn his loss. His death was peaceful and painless, and he departed in strong hope of the resurrection and eternal life.—[Com.

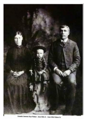

Descendants of Lydia Amelia Palmer

Lydia Amelia Palmer b. 20 Jan 1856, Provo, Utah, Utah, d. 10 Aug 1896, Colonia Juarez, Galeana, Chihuahua, Mexico
- +John Decatur Kartchner b. 26 Nov 1851, San Bernardino, San Bernardino, California, d. 3 Feb 1946, Salt Lake City, Salt Lake, Utah
  - Theda Kartchner b. 29 Apr 1875, Panguitch, Garfield, Utah, d. 12 Mar 1962, Salt Lake City, Salt Lake, Utah
  - Emma Jane Kartchner b. 3 Sep 1877, Long Valley, Kane, Utah, d. 24 May 1963, Salt Lake City, Salt Lake, Utah
  - John Howard Kartchner b. 1 Nov 1879, Snowflake, Navajo, Arizona, d. 15 May 1971, Farmington, San Juan, New Mexico
  - Rhoda Kartchner b. 24 Nov 1881, Snowflake, Navajo, Arizona, d. 8 Aug 1884, Snowflake, Navajo, Arizona
  - Elzada Kartchner b. 25 Apr 1885, Diaz, Galeana, Chihuahua, Mexico, d. 5 Jun 1957, Salt Lake City, Salt Lake, Utah
  - Mark Kartchner b. 13 Oct 1888, Cave Valley, Chihuahua, Mexico, d. 3 Aug 1962, Salt Lake City, Salt Lake, Utah
  - Arza Royal Kartchner b. 6 Feb 1890, Cave Valley, Galeana, Chihuahua, Mexico, d. 15 Jun 1979, Salt Lake City, Salt Lake, Utah
  - William Zemira Kartchner b. 14 Aug 1892, Pacheco, Galeana, Chihuahua, Mexico, d. 5 Dec 1977, Salt Lake City, Salt Lake, Utah

Generations
John Kartchner

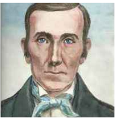

NEW

HT Dec. 1, 1836 Gallatin MO. - Oct. 1, 1916 Orderville, UT.

ner (1831 Ontario - 1880 Orderville, UT.)

1855-1855) MARY PALMER (1855-1855)

(Provo,1853 - Mesa, AZ, 1925)

ALMER (Provo,1856 - Juarez, Mexico,1896)

PALMER (Provo,1858 - S.L.C.,1936)

JAMES WILLIAM PALMER (Provo,1860 - Blanding, Ut,1931)

GEORGE ASAEL PALMER (Heber, Ut,1862 - Kirtland, NM, 1938)

JESSE MILO PALMER (Heber, Ut,1864 - Basalt, ID, 1909)

GEORGE EDWIN PALMER (1866-1912)

EMMA PALMER (Panaca,NV,1867 - Orderville,Ut, 1947)

NEWEL KNIGHT PALMER (NV, 1870 - St. George,1932)

JOSEPH PALMER (Springdale,Ut,1874-Alton,Ut,1961)

CHLOE PALMER (Santa Clara,1878-St.George,1916)

JAMES P. KNIGHT Apr. 29, 1838 Nauvoo, Ill.- June 15, 1909 Delta, UT.

Elizabeth Jones (1844 Pennsville, OH - 1866 Payson, UT)

JAMES J. KNIGHT (1861-1861) MARGARET KNIGHT (1868-1869) LEE KNIGHT (1883-1889)

ELISHA KNIGHT (1864-1879) EVALYN KNIGHT (1870-) MARATHA KNIGHT (1885-1885)

NEWELL KNIGHT (Fairview, Ut. 1862 - Lakefork, Ut.1908)

CLARA ELIZABETH KNIGHT (Payson, Ut. 1866 - Payson, Ut. 1950)

ARTINESSIA KNIGHT (Payson, Ut. 1869 - 1892)

LYDIA R. KNIGHT (Payson, Ut. 1871 - 1944)

HYRUM A. KNIGHT (Payson,Ut. 1873 - S.L.C. 1954)

SYLVIA EMILY KNIGHT (Payson, Ut. 1875 - Raymond, Alberta 19

SARAH EVA KNIGHT (Payson, Ut. 1877-1925)

JESSE LEROY KNIGHT (Payson, Ut. 1879 - SLC

EDWIN DELILE KNIGHT (Payson, Ut. 1881

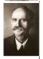

vo, Utah, Utah, d. 15 Aug
, Utah
1853, San Bernardino, San
1939, Provo, Utah, Utah
un 1876, Panguitch, Garfield,
Utah, Utah
9, Snowflake, Navajo, Arizona,
Navajo, Arizona
1882, Snowflake, Navajo,
ar City, Idaho
, Snowflake, Navajo, Arizona,
Utah
, Snowflake, Apache, Arizona,
Navajo, Arizona
, Snowflake, Apache, Arizona,
y, Salt Lake, Utah
ar 1897, Provo, Utah, Utah, d.
Salt Lake, Utah
1899, Provo, Utah, Utah, d. 14
tah)

am Palmer, and Alma

Descendants of George Asael Palmer

George Asael Palmer b. 1 Nov 1862, Heber City, Wasatch, Utah, d. 13 May 1938, Kirtland, San Juan, New Mexico
- +Lucity Stolworthy b. 8 Jan 1865, Centerville, Davis, Utah, d. 19 Nov 1939, Kirtland, San Juan, New Mexico
  - Louise Amelia Palmer b. 13 Jan 1883, Orderville, Kane, Utah, d. 17 Sep 1962, American Fork, Utah, Utah
  - Matilda Palmer b. 27 Nov 1884, Snowflake, Navajo, Arizona, d. 18 May 1968, Salt Lake City, Salt Lake, Utah
  - Asael Earnest Palmer b. 20 Nov 1886, Snowflake, Navajo, Arizona, d. 21 Jun 1956, (Kirtland, San Juan, New Mexico)
  - Alma James Palmer b. 3 Jan 1889, Snowflake, Navajo, Arizona, d. 15 Jun 1970, Durango, La Plata, Colorado
  - Daniel Ray Palmer b. 26 Jul 1891, Snowflake, Apache, Arizona, d. 16 Nov 1910
  - Cora Palmer b. 5 Feb 1894, Huntington, Emery, Utah, d. 28 Feb 1965
  - Thomas Zemira Palmer b. 19 Dec 1896, Huntington, Emery, Utah, d. 3 Mar 1897
  - Iva Alzada Palmer b. 30 Jun 1898, Huntington, Emery, Utah, d. 30 Jun 1991, (Kirtland, San Juan, New Mexico)
  - Sally Palmer b. 14 Aug 1901, Kirtland, San Juan, New Mexico, d. 28 Mar 1995
  - Lima Palmer b. 3 Apr 1907, Kirtland, San Juan, New Mexico, d. 10 Apr 1954
  - Palmer b. 1909, d. 1909

Descendants of Emma Palmer

Emma Palmer b. 30 Jun 1867, Panaca, Lincoln, Nevada, d. 29 Apr 1947, Orderville, Kane, Utah
- +Wilford Wilde Heaton b. 22 Nov 1861, Payson, Utah, Utah, d. 18 Jul 1936, (Orderville, Kane, Utah)
  - Wilford Zemira Heaton b. 21 Sep 1884, Orderville, Kane, Utah, d. 22 Oct 1884, (Orderville, Kane, Utah)
  - Emma Heaton b. 13 Aug 1885, Moccasin, Mohave, Arizona, d. 13 Aug 1885
  - Amelia Heaton b. 8 Jan 1887, Orderville, Kane, Utah, d. 14 Oct 1925, (Orderville, Kane, Utah)
  - Phebe Heaton b. 18 Feb 1889, Orderville, Kane, Utah, d. 10 Jul 1891, (Orderville, Kane, Utah)
  - Inez Heaton b. 9 Aug 1891, Orderville, Kane, Utah, d. 7 Sep 1977, Saint George, Washington, Utah
  - Sally Heaton b. 17 Jan 1895, Orderville, Kane, Utah, d. 19 Dec 1965, (Orderville, Kane, Utah)
  - Esther Chloe Heaton b. 18 Oct 1898, Orderville, Kane, Utah, d. 19 Feb 1979, Nampa, Canyon, Idaho

Phebe Palmer (Karchner)
Emma Palmer (Heaton)
Chloe Palmer
Mark Elisha Karchner)
Wilford Wild Heaton

Wilford Wild, Emma Palmer Heaton & family

Descendants of Joseph Palmer

Joseph Palmer b. 20 Nov 1874, Springdale, Washington, Utah, d. 15 Apr 1961, (Alton, Kane, Utah)
- +Helen Jane Robertson b. 16 Mar 1875, Kanab, Kane, Utah, d. 30 Sep 1957, (Alton, Kane, Utah)
  - Artemesia Palmer b. 6 May 1895, Orderville, Kane, Utah, d. 25 Feb 1976, (Kanosh, Millard, Utah)
  - Ray Joseph Palmer b. 18 Jul 1904, Mount Carmel, Kane, Utah, d. 10 Jun 1984, (Alton, Kane, Utah)
  - Jennie Palmer b. 3 Jul 1906, Mount Carmel, Kane, Utah, d. 27 Oct 1932
  - Bernice Palmer b. 25 Mar 1909, Mount Carmel, Kane, Utah, d. 8 Mar 2006, Camp Verde, Yavapai, Arizona
  - Lillis Palmer b. 29 Jul 1912, Orderville, Kane, Utah, d. 12 Nov 1932, Independence, Blue Township, Jackson, Missouri

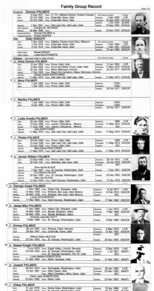

Family Group Record

10	M	Newel Knight PALMER					
	Born	9 Jul 1870	Place	Eagle Valley, Lincoln, Nevada	Baptized	5 Sep 1878	LIVE
	Died	22 Feb 1932	Place	St. George, Washington, Utah	Endowed	1 Jul 1891	MANTI
	Buried		Place	St. George Cemetery, SG, W, Utah	SealPar		BIC
	Spouse	Lydia Matilda ROBERTSON					
	Married	31 Mar 1893	Place	Manti, Sanpete, Utah	SealSp	31 Mar 1893	MANTI
11	M	Joseph PALMER					
	Born	20 Nov 1874	Place	Springdale, Washington, Utah	Baptized	30 Jan 1882	LIVE
	Died	15 Apr 1961	Place	Alton, Kane, Utah	Endowed	23 Nov 1893	MANTI
	Buried		Place	Alton Cemetery, Alton, Kane, Utah	SealPar		BIC
	Spouse	Helen Jane ROBERTSON					
	Married	23 Nov 1893	Place	Manti, Utah	SealSp	23 Nov 1893	MANTI
12	F	Chloe PALMER					
	Born	31 Jan 1878	Place	Santa Clara, Washington, Utah	Baptized	18 Apr 1886	LIVE
	Died	18 Dec 1916	Place	St. George, Washington, Utah	Endowed	29 Jun 1898	SLAKE
	Buried		Place	St. George Cemetery, SG, W, Utah	SealPar		BIC
	Spouse	George Francis HICKMAN					
	Married	3 Jan 1902 (D)	Place	St. George, Washington, Utah	SealSp	3 Jan 1902	OTHER

BORN
May 20 A 1844
DIED
Nov. 6 A 1886

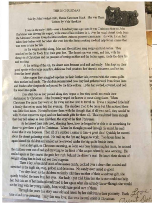

THIS IS CHRISTMAS

Told by John's oldest child, Theda Kartchner Black. She was There.
Written by Vela Hawkins

It was in the early 1880's--over a hundred years ago--and it was Christmas time as John Kartchner was driving his wagon, with some of his children in it, over the rough desert roads from the Mexican Colonies toward a little southern Arizona pioneer community. His wife, Lydia, had taken their babies with her when she went into the States seeking medical help for an illness that was soon to take her life.

As the wagon rattled along, John and the children sang songs and told stories. They snacked on the dry foods from their grub box. The desert sun was warm, and this, with the thoughts of Christmas and the prospect of seeing mother and the babies again, made the days fun and exciting.

At the setting of the sun, the desert soon became cold and unfriendly. John kept up their good spirits with a large campfire, delicious fried potatoes, hot biscuits, molasses, and hot tea from the desert plants.

After supper they snuggled together on their feather tick, covered with the warm quilts their mother had made. The children remembered how they had gathered wool from fence lines and bushes after shepherds had passed by the little colony. Lydia had carded, covered, and tied the wool into quilts.

Day after day as they jostled along they began to fear they would not reach their destination by Christmas. John frequently urged the horses to move along faster. When Christmas Eve came they were too far away and too tired to travel on. It was a dejected little half a family that set up camp late that evening. The children tried to be brave but John noticed there was little food eaten. He tried to cheer them with the thought that, if all went well, they would be with Mother tomorrow night, and she had made gifts for them all. This comforted them enough that they fell asleep as John told them the story of the first Christmas.

As he kissed their little tired, sleeping faces, how he longed to be able to do something for them--to give them a gift for Christmas. When the thought passed through his mind, he said aloud that it was hopeless. Then all of a sudden it came to him--a great idea! Quickly he moved about the desert gathering wood. He built up the fire and began to work. Two hours later he again kissed his children and smiled as he crawled under the big quilts beside them.

Just at daylight, on Christmas morning, as John was busy harnessing his team, he noticed the children were out of bed and crawling to the front of the wagon where he was working. He smiled again as they neared the grub box right behind the driver's seat. He heard their shouts of delight telling him to look and see their surprise.

There it lay, a beautiful batch of molasses candy, cooked over a desert fire, cooled and stretched in the night air, crisp, golden and delicious. No candy ever tasted so good.

Two days later, as the children excitedly told their mother of their wondrous gift, she quietly brushed the tears from her eyes. She hadn't yet told John that the doctor could not help her, but this act of her husband confirmed to her again what she already knew--though she would not be long with her young family, John would take good care of them.

Through the years this story was told and retold by her children to their posterity. Each time it had more meaning. Truly this was love; this was the real spirit of Christmas.

Love
Aunt Dot

Descendants of Newell Knight

Newell Knight b. 13 Oct 1862, Fairview, Sanpete, Utah, d. 22 Jun 1908, Lakefork, Duchesne, Utah
- +Lizzetta Liddle b. 31 Oct 1870, Hamilton, White Pine, Nevada, d. 20 Apr 1930, Brigham City, Box Elder, Utah
  - Rhoda Knight b. 15 Sep 1891, Payson, Utah, Utah, d. 11 Dec 1953, (Vernal, Uintah, Utah)
  - Revella Elizabeth Knight b. 27 Jan 1893, Payson, Utah, Utah, d. 15 Mar 1976, (Salt Lake City, Salt Lake, Utah)
  - Marguerite Or Margueritt Ann Knight b. 12 Mar 1894, Lyman, Wayne, Utah, d. 20 Jan 1975, (Upalco, Duchesne, Utah)
  - Earl Jesse Knight b. 22 Jun 1897, Loa, Wayne, Utah, d. 30 May 1986, Layton, Davis, Utah
  - Sylvia Elmina Knight b. 27 Nov 1899, Giles, Wayne, Utah, d. 20 Oct 1972, Salt Lake City, Salt Lake, Utah
  - James Philander Knight b. 5 Oct 1900, Giles, Wayne, Utah, d. 18 Oct 1912, (Lakefork, Duchesne, Utah)
  - Arthur Joseph Knight b. 29 Nov 1902, Giles, Wayne, Utah, d. 3 Oct 1968, (Upaloo Cemetery, Upaloo, Duchesne, Utah)
  - Robbie Aronald Knight b. 4 Dec 1905, Giles, Wayne, Utah, d. 12 Sep 1907
  - Newel Parley Knight b. 16 Aug 1907, Lakefork, Duchesne, Utah, d. 23 Feb 1947
- +Elizabeth Knight b. 31 Oct 1871, Hamilton, White Pine, Nevada, d. 20 Apr 1930
  - Rhoda Knight b. 15 Sep 1890, Payson, Utah, Utah, d. 11 Dec 1953

Descendants of Artinessia Knight

Artinessia Knight b. 28 Oct 1869, Payson, Utah, Utah, d. 3 Jul 1892
- +Frank Graham Jacob b. 7 May 1862, Mound City, Wasatch, Utah, d. AbtNov 1891, Berkshire, Massachusetts

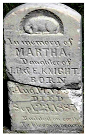

Descendants of Hyrum A Knight

Hyrum A Knight b. 8 Aug 1873, Payson, Utah, Utah, d. 19 Jun 1954, Salt Lake City, Salt Lake, Utah
- +Cordelia Mayhew b. 15 Jun 1879, Pleasant Grove, Utah, Utah, d. 1 Mar 1957, (Salt Lake City, Salt Lake, Utah)
  - Lloyd Mayhew Knight b. 26 Jan 1908, Salt Lake City, Salt Lake, Utah, d. 1 Dec 1983, (Firth, Bingham, Idaho)
  - Elizabeth Knight b. 7 Nov 1909, Salt Lake City, Salt Lake, Utah, d. 19 Oct 1962

Descendants of Sarah Eva Knight

Sarah Eva Knight b. 29 Apr 1877, Payson, Utah, Utah, d. 5 May 1925, Utah, Utah
- +Charles Holding Evans b. 27 Mar 1852, Kanesville, Pottawattamie, Iowa, d. 4 Apr 1932, Boise, Ada, Idaho
  - Harold Evans Knight b. 9 May 1899, Lyman, Wayne, Utah
  - Pearl K Evans b. 3 Dec 1901, Utah, d. May 1990, (Nampa, Canyon, Idaho)
  - Alberta Evans b. 6 May 1907, Alberta, Canada
  - Naomi Knight Evans b. 16 Apr 1912, Salt Lake City, Salt Lake, Utah, d. 18 Nov 1958

Descendants of Edwin Delile Knight

Edwin Delile Knight b. 12 Jun 1881, Payson, Utah, Utah, d. 29 May 1939, Salt Lake City, Salt Lake, Utah
- +Lydia Elnora Turner b. 7 Oct 1883, Loa, Wayne, Utah, d. 2 Oct 1981, (Delta, Millard, Utah)
  - Hazel Knight b. 1 Jul 1905, Hanksville, Wayne, Utah, d. 1 Dec 1931, (Delta City Cemetery, Millard, Utah)
  - Clara Knight b. 17 Feb 1908, Hanksville, Wayne, Utah, d. 1 Apr 2002, Saint George, Washington, Utah
  - Edwin Delile Knight Jr b. 13 Jan 1911, Millard, Cottonwood Heights, Salt Lake, Utah, d. 21 Aug 2000, San Rafael, Marin, California
  - Russel Turner Knight b. 16 Jun 1918, Delta, Millard, Utah, d. 10 Sep 2003, (Oasis, Millard, Utah)
  - James Lorin Knight b. 18 Oct 1921, Delta, Millard, Utah, d. 7 Sep 2009

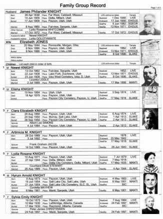

Family Group Record

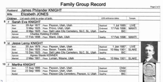

Family Group Record

Descendants of James William Palmer

James William Palmer b. 23 Sep 1860, Provo, Utah, Utah, d. 20 Feb 1931, Blanding, San Juan, Utah
- +Mary Ann Black b. 24 Oct 1861, Ephraim, Sanpete, Utah, d. 10 Oct 1880, Orderville, Kane, Utah
- +Olive Myrtle Black b. 20 Jul 1865, Circle Valley, Piute, Utah, d. 19 Oct 1949, Blanding, San Juan, Utah
  - William Zemira Palmer b. 3 Dec 1882, Orderville, Kane, Utah, d. 27 Aug 1945, Blanding, San Juan, Utah
  - James Acel Palmer b. 12 Oct 1884, Snowflake, Navajo, Arizona, d. 4 Jul 1901, Pacheco, Chihuahua, Mexico
  - Olive Rachael Palmer b. 2 Aug 1888, Pacheco, Galeana, Chihuahua, Mexico, d. 30 Apr 1976, Long Beach, Los Angeles, California
  - John David Palmer b. 19 Apr 1893, Pacheco, Galeana, Chihuahua, Mexico, d. 22 Feb 1963, Monticello, San Juan, Utah
  - Ida Palmer b. 13 Mar 1895, Pacheco, Casas Grandes, Chihuahua, Mexico, d. 19 Dec 1995, Monticello, San Juan, Utah
  - Loren Morley Palmer b. 2 May 1897, Pacheco, Galeana, Chihuahua, Mexico, d. 14 Oct 1898, Pacheco, Chihuahua, Mexico
  - Joseph Martin Palmer b. 16 Sep 1899, Pacheco, Galeana, Chihuahua, Mexico, d. 27 Dec 1967, Monticello, San Juan, Utah
  - Viola Palmer b. 21 Jul 1902, Pacheco, Casas Grandes, Chihuahua, Mexico, d. 20 Mar 1970, Monticello, San Juan, Utah
  - Guy Carlos Palmer b. 21 Sep 1905, Pacheco, Galeana, Chihuahua, Mexico, d. 3 Mar 1974, Blanding, San Juan, Utah
  - Chloe Amelia Palmer b. 15 Oct 1890, Pacheco, Casas Grandes, Chihuahua, Mexico, d. 2 Jan 1977, Tucson, Pima, Arizona
  - Ellis Palmer b. 14 Oct 1886, Juarez, Chihuahua, Mexico, d. 23 Sep 1951, Provo, Utah, Utah
  - Oren Kenneth Palmer b. 18 Jan 1908, Pacheco, Galeana, Chihuahua, Mexico, d. 4 Sep 1999, Monticello, San Juan, Utah
- +Eva Minerva Black b. 3 Aug 1866, Beaver, Beaver, Utah, d. 9 Aug 1950, Blanding, San Juan, Utah
  - Edson Palmer b. 14 Oct 1886, Colonia Juarez, Galeana, Chihuahua, Mexico, d. 5 Feb 1954, Salt Lake City, Salt Lake, Utah
  - Benjamin Elias Palmer b. 2 Aug 1888, Colonia Pacheco, Chihuahua, Mexico, d. 10 Feb 1938, Blanding, San Juan, Utah
  - Newel Black Palmer b. 22 Aug 1890, Pacheco, Galeana, Chihuahua, Mexico, d. 5 Jun 1955, Logan, Cache, Utah
  - Myrtle Amy Palmer b. 14 Oct 1892, Pacheco, Galeana, Chihuahua, Mexico, d. 18 Mar 1958, Salt Lake City, Salt Lake, Utah
  - Mary Ann Palmer b. 14 Mar 1895, Pacheco, Casas Grandes, Chihuahua, Mexico, d. 1 May 1990, Blanding, San Juan, Utah
  - Jennie Palmer b. 12 Nov 1897, Pacheco, Galeana, Chihuahua, Mexico, d. 8 Mar 1984, Lordsburg, Hildago, New Mexico
  - Margaret Ellen Palmer b. 26 Nov 1899, Pacheco, Chihuahua, Mexico, d. 4 Jun 1987, Blanding, San Juan, Utah
  - Adelbert Palmer b. 5 Sep 1902, Pacheco, Casas Grandes, Chihuahua, Mexico, d. 16 Dec 1992, Farmington, San Juan, New Mexico
  - Adelbert J. Palmer b. 6 Sep 1902, Pacheco, Galeana, Chihuahua, Mexico, d. 16 Dec 1992, Farmington, San Juan, New Mexico
  - Florence Palmer b. 27 Jul 1904, Colonia Pacheco, Chihuahua, Mexico, d. 21 Jan 1983, Blanding, San Juan, Utah
  - Inez Palmer b. 23 Nov 1906, Pacheco, Casas Grandes, Chihuahua, Mexico, d. 2 Feb 1907, Pacheco, Chihuahua, Mexico

Descendants of Jesse Milo Palmer

Jesse Milo Palmer b. 11 Dec 1864, Heber City, Wasatch, Utah, d. 14 May 1909, Basalt, Bingham, Idaho
- +Amanda Jeanette Hoyt b. 17 Feb 1871, Washington, Washington, Utah, d. 9 May 1951, Salt Lake City, Salt Lake, Utah
  - Jesse Milo Palmer Jr b. 13 Oct 1889, Orderville, Kane, Utah, d. 6 May 1944, Alton, Kane, Utah
  - Alzada Palmer b. 20 Dec 1891, Orderville, Kane, Utah, d. 19 Dec 1972, (Firth, Bingham, Idaho)
  - Hannah Palmer b. 19 Jul 1894, Orderville, Kane, Utah, d. 26 Sep 1975
  - Naomi Palmer b. 4 Sep 1896, Orderville, Kane, Utah, d. 7 Sep 1983, (Bunkerville, Clark, Nevada)
  - Waite Palmer b. 17 Jan 1899, Orderville, Kane, Utah
  - Waite Palmer b. 17 Jan 1899, Orderville, Kane, Utah, d. 26 Apr 1911
  - Zemira Hoyt Palmer b. 2 Jul 1901, Mount Carmel, Kane, Utah
  - Cecil Wayne Palmer b. 8 Oct 1905, Mount Carmel, Kane, Utah, d. 31 Aug 1973, (Kaysville, Davis, Utah)
  - Timothy Hoyt Palmer b. 3 Aug 1908, Orderville, Kane, Utah, d. 6 Sep 1985, Salt Lake City, Salt Lake, Utah

Descendants of Newell Knight Palmer

Newell Knight Palmer b. 9 Jul 1870, Eagle Valley, Lincoln, Nevada, d. 22 Feb 1932, Saint George, Washington, Utah
- +Lydia Matilda Robertson b. 12 Jan 1873, Kanab, Kane, Utah, d. 31 May 1946, (Saint George, Washington, Utah)
  - Leah Palmer b. 30 Dec 1893, Orderville, Kane, Utah, d. 13 Apr 1896
  - Lula Palmer b. 31 Jan 1896, Orderville, Kane, Utah, d. 20 Jul 1975, (Saint George, Washington, Utah)
  - Asael K Palmer b. 26 Jul 1898, Orderville, Kane, Utah, d. 8 Feb 1978, (Hurricane, Washington, Utah)
  - Joy Palmer b. 18 Jun 1901, Mount Carmel, Kane, Utah, d. 6 May 1911
  - Alex Newel Palmer b. 25 Dec 1903, Kane, Washington, Utah, d. 30 Oct 1973, (Yakima, Yakima, Washington)
  - Nellie Palmer b. 24 Apr 1907, Salt Lake City, Salt Lake, Utah, d. 7 Jul 2003
  - Joseph Lee Palmer b. 8 Dec 1910, Castle Dale, Emery, Utah, d. 23 May 1976, (Yakima, Yakima, Washington)

Descendants of Chloe Palmer

Chloe Palmer b. 31 Jan 1878, Santa Clara, Washington, Utah, d. 18 Dec 1916, Saint George, Washington, Utah
- +George Francis Hickman b. 27 Mar 1869, Benjamin, Utah, Utah, d. 12 Oct 1958, Oakland, Alameda, California

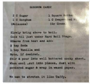

SORGHUM CANDY

2 C Sugar 1 Square Butte[illegible]
1 C Sorghum 1 C Evapor[illegible]
(Molasses) (Or Cream)

Slowly bring above to boil.
Cook til just under Hard Boil Stage.
Remove from heat and add:
½ tsp Soda
1 tsp Vanilla and
Nuts, if desired.
Stir & pour into well buttered cooky sheet.
When cool ,cut into pieces, dust with
powdered sugar & wrap in waxed paper.

We use to stretch it like Taffy.

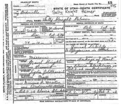

PLACE OF DEATH
County Kane
Village Orderville
STATE OF UTAH—DEATH CERTIFICATE
15
Sally Knight Palmer
FULL NAME Sally Knight Palmer
Female White Widowed
General Debility
No Physician in Attendance
Leakage of Heart

Top L to R: Alma Z., Lydia, Phebe; (2), Zemira & Sally Palmer; (3), Emma, Newel K.; (4) Jesse M.. James W. absent.

Descendants of Clara Elizabeth Knight

Clara Elizabeth Knight b. 26 Aug 1866, Payson, Utah, Utah, d. 24 Sep 1950, (Payson, Utah, Utah)
- +Albert Lee Simons b. 12 Aug 1863, Payson, Utah, Utah, d. 27 Nov 1948, Murray, Salt Lake, Utah
  - Ethel Simons b. 12 May 1885, Payson, Utah, Utah, d. 2 Dec 1967, Murray, Salt Lake, Utah
  - Albert Lee Simons b. 9 Apr 1887, Payson, Utah, Utah, d. 1 Sep 1896, Payson, Utah, Utah
  - Leland Knight Simons b. 23 Dec 1889, Payson, Utah, Utah, d. 24 Sep 1908, Provo, Utah, Utah
  - Marr Dixon Simons b. 23 Mar 1893, Payson, Utah, Utah, d. 23 Mar 1952, Sheridan, Sheridan, Wyoming
  - Net Knight Simons b. 8 Jan 1899, Payson, Utah, Utah
  - Ned Knight Simons b. 8 Jan 1899, Payson, Utah, Utah, d. 24 Feb 1924, Oakland, Alameda, California
  - Margaret Simons b. 29 Jul 1901, Payson, Utah, Utah, d. 23 Dec 1937
  - Douglas Knight Simons b. 27 Sep 1904, Salt Lake City, Salt Lake, Utah, d. 2 Mar 1979, (Payson, Utah, Utah)

Descendants of Lydia R Knight

Lydia R Knight b. 10 Aug 1871, Payson, Utah, Utah, d. 27 Apr 1944
- +Courtland Elliott Stewart b. 19 Jan 1868, Springville, Utah, Utah, d. 28 Jan 1936, Delta, Millard, Utah
  - Rolland Knight Stewart b. 15 Jan 1890, Sevier, Sevier, Utah, d. 21 Oct 1976
  - Glen C Stewart b. 13 Dec 1892, Payson, Utah, Utah, d. 27 Nov 1971
  - Neta Stewart b. 1898, United States
  - Pearl Stewart b. 29 Oct 1901, Hanksville, Wayne, Utah, d. 12 Sep 1980, Salt Lake City, Salt Lake, Utah
  - Stanley Stewart b. 9 May 1907, Hanksville, Wayne, Utah, d. 26 Jan 1980

J.P. & E. KNIGHT
BORN
Nov 19 1864
DIED

Descendants of Sylvia Emily Knight

Sylvia Emily Knight b. 19 Oct 1875, Payson, Utah, Utah, d. 10 Mar 1930, (Raymond, Division No. 2, Alberta, Canada)
- +Peter James Christensen b. 15 Nov 1858, Millcreek, Salt Lake, Utah, d. 23 Apr 1947, Raymond, Division No. 2, Alberta, Canada
  - Melvin Earl Christensen b. 2 Jan 1898, Lyman, Wayne, Utah, d. 8 Feb 1971, (Lethbridge, Division No. 2, Alberta, Canada)
  - Rhoda Ann Christensen b. 2 Apr 1899, Lyman, Wayne, Utah, d. 5 Jan 1971, Chula Vista, San Diego, California
  - Edna Christensen b. 28 Dec 1900, Knightville, Juab, Utah, d. 16 Jul 1991
  - Willis Knight Christensen b. 4 Nov 1902, Raymond, Division No. 2, Alberta, Canada, d. 4 Dec 1975, Lethbridge, Division No. 2, Alberta, Canada
  - James Loren Christensen b. 19 Oct 1904, Raymond, Division No. 2, Alberta, Canada, d. 10 Jan 1952
  - Mittie Marie Christensen b. 14 Dec 1906, Raymond, Division No. 2, Alberta, Canada, d. 3 Mar 2002
  - Newl Knight Christensen b. 14 Sep 1908, Raymond, Division No. 2, Alberta, Canada, d. 18 Dec 1908
  - Elmo Knight Christensen b. 22 Oct 1909, Raymond, Division No. 2, Alberta, Canada, d. 29 Nov 1988
  - Lenard Lewis Christensen b. 8 Oct 1911, Raymond, Division No. 2, Alberta, Canada, d. 28 Jan 1994
  - Leland Knight Christensen b. 22 Feb 1914, Raymond, Division No. 2, Alberta, Canada, d. 8 Aug 1922
  - Elizabeth Christensen b. 21 Feb 1916, Raymond, Division No. 2, Alberta, Canada, d. 29 Nov 2007

T. A. Simison, Photographer.

Sylvia Knight

Descendants of Jesse Leroy Knight

Jesse Leroy Knight b. 20 Jun 1879, Payson, Utah, Utah, d. 11 Dec 1925, (Salt Lake City, Salt Lake, Utah)
- +Agnes Steele Kenner b. 9 Dec 1878, Ogden, Weber, Utah, d. 15 Sep 1935, (Salt Lake City Cemetery, Salt Lake City, Salt Lake, Utah)
  - Kenneth Knight b. 2 Dec 1907, Salt Lake City, Salt Lake, Utah

Margaret Simons Monson
Clara Knight Simons
Ethel Simons Brinton

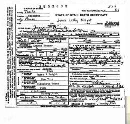

STATE OF UTAH—DEATH CERTIFICATE

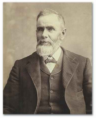

James Knight

Will

EL KNIGHT Sept. 13, 1800 Marlb. Vt.- Jan. 11, 1847

930)

C, Ut. 1925)

- S.L.C. 1939)

JOSEPH E. KNIGHT Oct. 18, 1840 Nauvoo, IL.- June 27, 1878 Sunset AZ.

Jane Lucinda Judd (1849 Kanesville, IA. - 1918 Mesa, AZ)

JOSEPH ETHER KNIGHT (Santa Clara, Ut. 1866 - 1910)
ELIZA STRATTON (1865-1939)

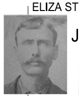

JESSE WILBURN KNIGHT (Carson city, NV. 1868 - Eureka, Ut. 1922)
ELZIE WALKER (1875-1948)

EFFIE JANE KNIGHT (Eagle Valley, NV. 1871 - Taylor, Navajo, AZ. 1991)
EDWIN DREW SOLOMON (1864-1945)

LISANIA KNIGHT (Panguitch, Ut. 1873 - Mesa, Az. 1971)
CASSIUS BRIMHALL (1870-1944)

HYRUM JEROME KNIGHT (Panguitch, Ut. 1873 - St. Johns, AZ. 1935)
LUCINDA SOPHIA SHERWOOD (1877-)

ARZA KNIGHT (Panguitch, Ut. 1876-1913)
LAURA THOMPSON (1884-)

ROXIE KNIGHT (Yavapai, Az.1878-Mesa,AZ.1938)
NOAH WALTER BRIMHALL (1875-1958)

NEWELL KNIGHT Oct. 17, 1842 Nauvoo, IL.- May 23, 1907 Provo, UT.

Jane Caroline Loveless (1848 Council Bluffs, IA - 1898 Provo, UT)

NEWELL JAMES KNIGHT (Provo, Ut. 1863 - Provo,Ut.1935)
ELIZA STRATTON (1865-1939)

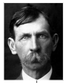

JESSE JASPAR KNIGHT (Provo,Ut.1865 -1945)
LILLY JANE MILNER (1866-1942)

FRANK KNIGHT (Provo,Ut.1868 - Provo,Ut.1902)
HARRIETT THATCHER (1868-1935)

JOHN WASHINGTON KNIGHT (Provo,Ut. 1870-1902)

DON CARLOS KNIGHT (1873-1935)
IDA DITLEFINE CAROLYN ANDERSON (1879-1905)

ELLA MAE KNIGHT (Provo,Ut. 1874-1910)
JOHN ALFREAD KIRKWOOD (1873-)

ESTELLA MAUD KNIGHT (Provo,Ut. 1881-1954)
WILLIAM BIERSACK (1874-1964)

Descendants of Joseph Ether Knight

Joseph Ether Knight b. 19 Jan 1866, Santa Clara, Washington, Utah, d. 20 Mar 1910
- +Meca (Burdett) Blevins b. Abt 1866, United States, d. 15 Feb 1953, Los Angeles, Los Angeles, California

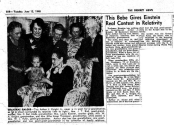

8-B— Tuesday, June 15, 1948 THE DESERET NEWS

This Babe Gives Einstein Real Contest in Relativity

GRAN'MAS GALORE—

Descendants of Effie Jane Knight

Effie Jane Knight b. 10 Nov 1871, Eagle Valley, Lincoln, Nevada, d. 15 Apr 1891, (Taylor, Navajo, Arizona)
- +Edwin Drew Solomon b. 2 Oct 1864, Salt Lake City, Salt Lake, Utah, d. 21 Jan 1945, Mesa, Maricopa, Arizona
  - Edwin Joseph Solomon b. 25 Jan 1888, Taylor, Navajo, Arizona, d. 27 Jun 1936, Winslow, Navajo, Arizona
  - Willliam Henry Solomon b. 16 Mar 1890, Taylor, Navajo, Arizona, d. 30 Sep 1964, Show Low, Navajo, Arizona

Descendants of Hyrum Jerome Knight

Hyrum Jerome Knight b. 15 Apr 1873, Panguitch, Garfield, Utah, d. 7 May 1935, (St. Johns, Apache, Arizona)
- +Lucinda Sophia Sherwood b. 27 Sep 1877, Clover Valley, Lincoln, Nevada, d. 4 May 1966, Auberry, Fresno, California
  - William Jerome Knight b. 30 Apr 1906, St Johns, Apache, Arizona, bur. 9 Nov 1954, Long Beach, Los Angeles, California
  - Mildred Kay Knight b. 25 Aug 1907, St Johns, Apache, Arizona, d. 29 Oct 1997, (Tollhouse, Fresno, California)
  - Woodrow Hyrum Knight b. 10 Dec 1912, St Johns, Apache, Arizona, d. 8 Nov 1982, Peoria, Maricopa, Arizona
  - Knight b. 8 May 1917, St. Johns, Apache, Arizona, d. 8 May 1917, Arizona
  - Lucinda Jane Knight b. 8 May 1917, Hunt, Apache, Arizona, d. 8 May 1917, Hunt, Apache, Arizona

KNIGHT
LUCINDA S. SHERWOOD HYRUM JUDD

Descendants of Roxie Knight

Roxie Knight b. 9 Dec 1877, Yavapai, Arizona, d. 12 Jul 1938, (Mesa, Maricopa, Arizona)
- +Noah Walter Brimhall b. 5 Dec 1875, Oneida, Idaho, d. 10 Jun 1958, Prescott, Yavapai, Arizona
  - Walter Newell Brimhall b. 24 Jan 1898, Alma, Maricopa, Arizona, d. 3 Aug 1953, (Mesa, Maricopa, Arizona)
  - George Brimhall b. 14 Jul 1899, Mesa, Maricopa, Arizona, d. 15 Jul 1899
  - Ruperta Brimhall b. 20 Jun 1900, Alma, Maricopa, Arizona, d. 2 Oct 1978, (Modesto, Stanislaus, California)
  - Perry Leon Brimhall b. 9 Feb 1902, Mesa, Maricopa, Arizona
  - Bunrice Brimhall b. 11 Jan 1905, Alma, Maricopa, Arizona, d. 19 Jan 1905
  - Hale W Brimhall b. 28 Feb 1906, Mesa, Maricopa, Arizona, d. 25 Sep 1955, (Mesa, Maricopa, Arizona)
  - Thelma Brimhall b. 11 Mar 1908, Alma, Maricopa, Arizona, d. 18 Sep 1997, (Tucson, Pima, Arizona)
  - Cassius C Brimhall b. 12 Jun 1910, Mesa, Maricopa, Arizona, d. 18 Jul 1952, Phoenix, Maricopa, Arizona
  - Ruth Brimhall b. 5 Feb 1912, Mesa, Maricopa, Arizona, d. 4 Jul 1995, (Mesa, Maricopa, Arizona)
  - Nell Brimhall b. 14 Dec 1913, Mesa, Maricopa, Arizona, d. 2 Oct 1965, (Show Low, Navajo, Arizona)
  - Otha Dell Brimhall b. 21 Sep 1915, Alma, Maricopa, Arizona, d. 27 Jan 2000, (Mesa, Maricopa, Arizona)
  - Keith Harold Brimhall b. 30 Apr 1917, Mesa, Maricopa, Arizona, d. 24 May 1993, Kaysville, Davis, Utah
  - Fae Brimhall b. 4 Nov 1920, Mesa, Maricopa, Arizona, d. 12 Sep 1980

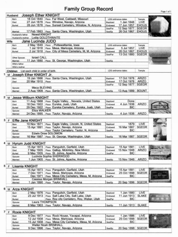

Family Group Record

16 Jun 2012

Newel & Eliza Knight children

Eliza Stratton

Newel J. Knight

Descendants of Newel James Knight

Newel James Knight b. 29 Oct 1863, Provo, Utah, Utah, d. 9 Nov 1935, Provo, Utah, Utah
- +Eliza Stratton b. 3 Feb 1865, Provo, Utah, Utah, d. 15 Nov 1939, Provo, Utah, Utah
  - Maud Knight b. 6 Jul 1885, Provo, Utah, Utah, d. 26 Oct 1967, Provo, Utah, Utah
  - Leo James Knight b. 7 Aug 1887, Provo, Utah, Utah, d. 3 Jan 1964, Orem, Utah, Utah
  - Child Knight b. Abt 1889, Provo, Utah, Utah, d. Abt 1889, Provo, Utah, Utah
  - Etta May Knight b. 17 Jun 1891, Provo Bench, Utah, Utah, d. 11 Jan 1919
  - Alfred Newel Knight b. 30 Oct 1893, Provo Bench, Utah, Utah, d. 4 May 1973, Burley, Cassia, Idaho
  - Carrie Eliza Knight b. 12 Dec 1896, Provo, Utah, Utah, d. 4 Feb 1920, Provo, Utah, Utah
  - John Clarence Knight b. 11 Apr 1899, Orem, Utah, Utah, d. 3 Oct 1947, Ely, White Pine, Nevada
  - Frank David Knight b. 6 Nov 1902, Provo, Utah, Utah, d. 25 Sep 1970
  - Ralph Waldo Knight b. 20 Oct 1905, Provo, Utah, Utah, d. 3 May 1975, (Provo, Utah, Utah)

MOTHER FATHER
KNIGHT
ELIZA STRATTON NEWELL JAMES
FEB. 3, 1865 OCT. 29, 1863
NOV. 15, 1939 NOV. 9, 1935

Descendants of Frank Knight

Frank Knight b. 4 Feb 1868, Provo, Utah, Utah, d. 23 Oct 1902, (Provo, Utah, Utah)
- +Harriet Thatcher b. 25 Jul 1868, Provo, Utah, Utah, d. 5 Aug 1935, Taft, Kern, California
  - Ora T Knight b. 5 Dec 1892, Provo, Utah, Utah
  - Nida Laurine Knight b. 16 Jun 1894, Provo, Utah, Utah, d. 3 May 1978, Orange, California
  - Frank Markus Knight b. 31 Dec 1901, Provo, Utah, Utah, d. 11 Aug 1959

Descendants of Don C Knight

Don C Knight b. Abt 1873, Utah, Utah, d. 5 Jan 1935
- +Alice Ann Giles b. 26 Jan 1877, Springville, Utah, Utah, d. 9 May 1946
- **+Ida Ditlefine Carolyn Anderson b. 4 Nov 1879, Lurvik, Norway, 22 Jan 1905, Provo Utah**
  - **Edna Florence Knight, b. 9 Nov 1896, Provo, Ut. d. 30 Apr, 1921, El Paso, Texas**

Descendants of Estella Maud Knight

Estella Maud Knight b. 11 Oct 1881, Provo, Utah, Utah, d. 13 Aug 1954
- +William L Biersach b. 5 Nov 1874, Versailles, Moreau Township, Morgan, Missouri, d. 12 Aug 1964

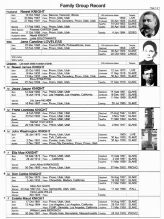

Family Group Record

Spouse	John Alfred KIRKWOOD				
Married	30 Dec 1895	Place Provo, Utah, Utah		SealSp	27 Mar 2002 PROVO
6 M	Don Carlos KNIGHT				
Born	10 Dec 1875	Place Provo, Utah, Utah		Baptized	14 Aug 1957 SLAKE
Died	5 Jan 1935	Place Chowchilla, Madera, California		Endowed	18 Oct 1957 SLAKE
				SealPar	11 Mar 1959 SLAKE
Spouse	Alice Ann GILES				
Married	24 Aug 1897 (D)	Place Springville, Utah, Utah		SealSp	11 Apr 1995 IFALL
Spouse	Vera Lucille WILLS				
Married	Abt 1925	Place		SealSp	
7 F	Estella Maud KNIGHT				
Born	17 Oct 1881	Place Provo, Utah, Utah		Baptized	14 Aug 1957 SLAKE
Died	13 Aug 1954	Place Los Angeles, Los Angeles, California		Endowed	29 Oct 1957 SLAKE
Buried		Place FLMP, Glendale, Los Angeles, California		SealPar	11 Mar 1959 SLAKE
Spouse	William Lewis BIERSACH				
Married	30 Sep 1901	Place Woods Hole, Barnstable, Massachusetts		SealSp	25 Oct 1979 PROVO

16 Jun 2012

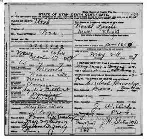

STATE OF UTAH DEATH CERTIFICATE.

PLACE OF DEATH County of Utah
City Provo
Full Name of Deceased Newel Knight
Newel Knight
0703742
Sex Male Color White
Date of Birth October 17 1842
Age 64 years 7 months 7 days
Single, Married, Widowed or Divorced Married
Birthplace Nauvoo Ill.
Name of Father Newel
Birthplace of Father American
Maiden Name of Mother Lydia Goldthwait
Birthplace of Mother American
Occupation Capitalist
How long resident at place of death since 1850
Date of Death May 24 1907
I HEREBY CERTIFY, That I attended deceased from May 24, 1907 to May 24, 1907
The CAUSE OF DEATH was as follows: Cerebral Hemorrhage
Where Contracted Provo.
(Informant) Daughter Stella
(Address) Provo
(Signed) J. W. Aird
(Address) Provo.
Place of Burial Provo City Cemetery
Date of Burial May 27th 1907
Undertaker Graham and Jones
Address Provo
Filed May 27 1907 J. H. Slater MD Registrar
240

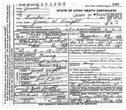

100
STATE OF UTAH—DEATH CERTIFICATE
County Juab
City Eureka
Jessie W. Knight
FULL NAME Jesse W. Knight
523
Male White Married
December 29 22
Elzie Walker Knight

Descendants of Jesse Wilburn Knight

Jesse Wilburn Knight b. 11 Aug 1868, Carson City, Nevada, d. 29 Dec 1922, Eureka, Juab, Utah
- +Elzie Walker b. 11 Apr 1875, Oxford, Oneida, Idaho, d. 10 May 1948, Albuquerque, Bernalillo, New Mexico
  - Ella May Knight b. 17 Sep 1897, Pima, Graham, Arizona, d. 23 Jun 1916, Montana
  - Jesse Nello Knight b. 10 Jan 1900, Kirtland, San Juan, New Mexico, d. 29 May 1958, Shonto, Navajo, Arizona
  - Harvey Lynn Knight b. 6 Nov 1902, Fruitland, San Juan, New Mexico, d. 24 Apr 1934, Springville, Utah, Utah
  - Edith Knight b. 28 Mar 1904, Kirtland, San Juan, New Mexico, d. 24 Sep 1987, Artesia, Eddy, New Mexico
  - Nellie Knight b. 14 Feb 1907, Kirtland, San Juan, New Mexico, d. 20 Feb 1992, Saint George, Washington, Utah
  - Frank Walker Knight b. 3 Jun 1909, Knightville, Juab, Utah, d. 6 Oct 1959, Gallup, McKinley, New Mexico
  - Ella Ilene Gough b. 4 Nov 1913, Knightville, Juab, Utah, d. 23 Sep 1989, Jackson Hole, Teton, Wyoming

Frank
Elzie
Will

iam Knight Home in foreground

Descendants of Lisania Knight

Lisania Knight b. 15 Apr 1873, Panguitch, Garfield, Utah, d. 7 Dec 1971, Mesa, Maricopa, Arizona
- +Cassius Morgan Brimhall b. 29 Apr 1870, Oxford, Franklin, Idaho, d. 20 Apr 1944, Mesa, Maricopa, Arizona
  - Cassius Perry Brimhall b. 28 Nov 1891, Taylor, Navajo, Arizona, d. 27 Dec 1891
  - Ralph Brimhall b. 17 May 1893, Taylor, Navajo, Arizona, d. 11 Oct 1968, (Evanston, Uinta, Wyoming)
  - Jesse D Brimhall b. 28 Nov 1894, Taylor, Navajo, Arizona, d. 14 Aug 1956, (Mesa, Maricopa, Arizona)
  - Rachel Brimhall b. 31 Aug 1896, Taylor, Navajo, Arizona, d. 7 Jun 1967, (Scottsdale, Maricopa, Arizona)
  - Roxie Jane Brimhall b. 15 May 1898, Taylor, Navajo, Arizona, d. 30 Jul 1934, Mesa, Maricopa, Arizona
  - Carlos Morgan Brimhall b. 18 Jul 1900, Taylor, Navajo, Arizona, d. 13 Jan 1964
  - Orson Brimhall b. 18 Mar 1903, Mesa, Maricopa, Arizona, d. 9 Apr 1903
  - Gail Knight Brimhall b. 2 Mar 1904, Mesa, Maricopa, Arizona, d. 22 Oct 1980
  - Lottie Brimhall b. 12 Mar 1908, Mesa, Maricopa, Arizona, d. 22 Mar 2003
  - Brimhall b. 1911, Mesa, Maricopa, Arizona
  - Blanche Brimhall b. 14 Aug 1912, Mesa, Maricopa, Arizona, d. 6 Mar 1989, (Mesa, Maricopa, Arizona)

MOTHER
LISANIA KNIGHT BRIMHALL
1873 1971

Descendants of Arza Knight

Arza Knight b. 2 May 1876, Panguitch, Garfield, Utah, d. 23 Jul 1913
- +Laura Thompson b. 4 May 1884, Salt Lake City, Salt Lake, Utah
  - Wilford Arza Knight b. 28 Mar 1904, Taylor, , Maricopa, Arizona, d. 13 Nov 1970, (Salt Lake City, Salt Lake, Utah)
  - Joseph Mansel Knight b. 3 Apr 1906, Taylor, Navajo, Arizona, d. 26 Apr 1950
  - Chloie Knight b. 2 Jan 1907, Taylor, Navajo, Arizona, d. 23 May 1923
  - Annie Laura Knight b. 1 Jul 1910, Mesa, Maricopa, Arizona, d. 12 Aug 1910

KNIGHT

NEWEL & ELIZA KNIGHT FAMILY

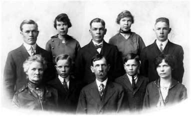

NEWEL & ELIZA KNIGHT FAMILY

Descendants of Jesse Jasper Knight

Jesse Jasper Knight b. 12 Sep 1865, Provo, Utah, Utah, d. 16 Jun 1945
- +Lilly Jane Milner b. 4 Mar 1866, Provo, Utah, Utah, d. 15 Jan 1942
  - Dolly Knight b. 1 Apr 1888, Provo, Utah, Utah, d. 17 Aug 1969
  - Jesse G Knight b. 9 Dec 1896, Provo, Utah, Utah

Gov Goodwin Jesse Knight and Family

This Photo was taken in 1885 in Larvik, Norway

Descendants of Ella Mae Knight

Ella Mae Knight b. 18 Sep 1874, Provo, Utah, Utah, d. 26 Jul 1910
- +John Alfread Kirkwood b. 7 Jan 1873, Provo, Utah, Utah
  - Ida M Kirkwood b. Oct 1896, Provo, Utah, Utah, d. Bef before 1999
  - Caroline Kirkwood b. Abt 1902, Provo, Utah, Utah, d. Bef before 1999
  - Winafred Kirkwood b. Abt 1904, Provo, Utah, Utah, d. Bef before 1999
  - John A Kirkwood b. Abt 1908, Provo, Utah, Utah, d. Bef before 1999

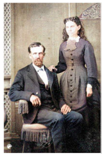

JOHN H. YOUNG

+LYDIA GOLDTHWAITE June 9, 1812 Sutton MA. - Apr. 3, 1884 St. George, Utah

LYDIA KNIGHT June 6, 1844 Nauvoo, IL.- May 8, 1905 Galeana, MEXICO

John Ray Young (1837 Kirtland, OH. - 1931 Blanding, UT.)

JOSEPH SMITH YOUNG (1868-1868)
HYRUM SMITH YOUNG (1868-1868)

LYDIA ROSEANNA YOUNG (Provo,Ut. 1862 - Kirtland, NM 1915)
HENRY THOMAS STOLWORTHY (1860-1944)

PERSIS VILATE YOUNG (Kanab,Ut. 1875- Lyman,Ut.1893)
EUGENE DELOS BUCHANAN (1876-1944)

NEWELL KNIGHT YOUNG (Orderville,UT.1877 - LongBeach, CA.1956)
CASTINA MARIA BUCHANAN (1876-1944)

HOWARD SPENCER YOUNG (Orderville,Ut.1880-Mexico1912)
ALICE DAVIS HAWKINS (1882-1922)

EDWARD WEBB YOUNG (Orderville,Ut.1882-Washington,Ut.1928)
GLADYS LOVINA WILSON (1888-1968)

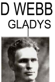

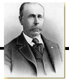

JESSE KNIGHT Sept. 6, 1845 Nauvoo, IL.- March 14, 1921 Provo, UT.

Amanda Melvina McEwan (1851 Salt lake City, UT. - 1932 Provo, UT.)

LYDIA MINERVA KNIGHT (Provo,Ut.1870 - Payson,Ut.1887)

OSCAR RAYMOND KNIGHT (Payson,Ut.1872 - Raymond, Alberta 1947)
CHARLOTTE MAUD HENINGER (1877-1961)

JESSE WILLIAM KNIGHT (Payson,Ut.1874 - Provo,Ut.1956)
LUCY JANE BRIMHALL (1875 - 1957)

AMANDA INEZ KNIGHT (Payson,Ut.1876 - Provo,Ut.1937)
ROBERT EUGENE ALLEN (1877-1967)

JENNIE PEARL KNIGHT (Payson,Ut.1885-Provo,Ut.1973)
WILLIS LESTER MANGUM (1873-1949)

ADDIE IONA KNIGHT (Provo,Ut.1891-1937)
KNIGHT STAR JORDAN (1888-1947)

HYRUM HELAMAN KNIGHT

Aug. 26, 1847 Winter Quarters, NE - July 8, 1880 Payson, UT

Evaline Peck (1825-1877)
Mary Francis Reed (1860-1880)
Emma Amy Paulhammus (1847 -)

ANN KNIGHT (1874 -)

MARGARET KNIGHT (1876 -)

Descendants of Lydia Roseanna Young

Lydia Roseanna Young b. 28 Oct 1862, Provo, Utah, Utah, d. 29 Dec 1915, Kirtland, San Juan, New Mexico
+Henry Thomas Stolworthy b. 15 Nov 1860, Salt Lake City, Salt Lake, Utah, d. 22 Dec 1944, Farmington, San Juan, New Mexico
- Matilda YOUNG Stolworthy b. 22 Mar 1880, Orderville, Kane, Utah, d. 11 Jul 1973, Salt Lake City, Salt Lake, Utah
- Lucy Roseanna Stolworthy b. 24 Aug 1883, Orderville, Kane, Utah, d. 23 Jan 1969, Farmington, San Juan, New Mexico
- Mary Elizabeth Stolworthy b. 7 Aug 1885, Orderville, Kane, Utah, d. 15 Sep 1886
- Lydia Albina Stolworthy b. 25 Nov 1886, Huntington, Emery, Utah, d. 29 Nov 1962, Farmington, San Juan, New Mexico
- Pearl Vilate Stolworthy b. 6 Aug 1888, Huntington, Emery, Utah, d. 19 Feb 1953, Farmington, San Juan, New Mexico
- Hazel Stolworthy b. 6 Aug 1891, Huntington, Emery, Utah, d. 18 Oct 1925, Kirtland, San Juan, New Mexico
- Wilma Stolworthy b. 27 Jul 1893, Huntington, Emery, Utah, d. 9 Aug 1971, (Provo, Utah, Utah)
- Jesse Henry Stolworthy b. 3 Apr 1895, Huntington, Emery, Utah, d. 10 Jul 1981
- Howard Ray Stolworthy b. 2 Aug 1896, Huntington, Emery, Utah, d. 22 Oct 1896
- Newell Stolworthy b. 18 Dec 1898, Huntington, Emery, Utah, d. 19 Dec 1898
- Knolton Stolworthy b. 18 Dec 1898, Huntington, Emery, Utah, d. 7 Jan 1899, Huntington, Emery, Utah
- Luella Jane Stolworthy b. 17 Jul 1900, Kirtland, San Juan, New Mexico, d. 21 Dec 1987, Richfield, Sevier, Utah
- Johanna Stolworthy b. 1902, Kirtland, San Juan, New Mexico, d. 1902, Kirtland, San Juan, New Mexico
- Williamette Stolworthy b. 12 Dec 1904, Kirtland, San Juan, New Mexico, d. 12 Dec 1904
- Harvey Stolworthy b. 16 Aug 1905, Kirtland, San Juan, New Mexico, d. 16 Aug 1905

MOTHER
LYDIA R. STOLWORTHY
1862 - 1916

Descendants of Persis Vilate Young

Persis Vilate Young b. 25 Dec 1875, Kanab, Kane, Utah, d. 16 Mar 1893, Lyman, Wayne, Utah
+Eugene Delos Buchanan b. 12 Jun 1867, Manti, Sanpete, Utah, d. 27 Dec 1937, (Glenwood, Sevier, Utah)
- John Ray Buchanan b. 31 Mar 1890, Mancos, Montezuma, Colorado, d. 24 Dec 1897
- Archibald Delos Buchanan b. 11 Jan 1893, Lyman, Wayne, Utah, d. 1900

VILATE YOUNG
BUCHANAN
DEC. 25. 1875
MAR. 16. 1893

Descendants of Newel Knight Young

Newel Knight Young b. 21 Aug 1877, Orderville, Kane, Utah, d. 15 Aug 1956, Long Beach, Los Angeles, California
+Castina Maria Buchanan b. 16 Oct 1876, Glenwood, Sevier, Utah, d. 8 Aug 1944, Salt Lake City, Salt Lake, Utah
- Maria Young b. 17 Dec 1903, Colonia Pacheco, Chihuahua, Mexico, d. 2 May 1919, Salt Lake City, Salt Lake, Utah
- Wayne Buchanan Young b. 7 Jan 1910, Colonia Morelos, Bavispe, Sonora, Mexico, d. 15 Oct 1910, Colonia Morelos, Bavispe, Sonora, Mexico
- June Vilate Young b. 15 Jun 1899, Glenwood, Sevier, Utah, d. 30 Jan 1961, Salt Lake City, Salt Lake, Utah
- Newel Young b. 17 Nov 1901, Colonia Dublan, Chihuahua, Mexico, d. 17 Oct 1918, American Falls, Bingham, Idaho
- Vernessa Young b. 19 Nov 1905, Colonia Pacheco, Chihuahua, Mexico, d. 2 Jun 1984, Murray, Salt Lake, Utah
- Myrl Young b. 5 Dec 1907, Colonia Pacheco, Chihuahua, Mexico, d. 23 Aug 2004, Salt Lake City, Salt Lake, Utah
- George Howard Young b. 30 Oct 1911, Kirtland, San Juan, New Mexico, d. 15 Aug 1956, Salt Lake City, Salt Lake, Utah
- Mildred Young b. 23 Oct 1915, Clinton, Davis, Utah, d. 13 Feb 2006, Richfield, Sevier, Utah
- Guy Wilson Young b. 17 Dec 1917, Mount Pleasant, Sanpete, Utah, d. 22 Dec 1995
- Naomi Rae Young b. 6 Sep 1922, Murray, Salt Lake, Utah, d. 24 May 1991

+Geneva Cooley b. 8 Oct 1883, Joseph, Sevier, Utah, d. 3 Nov 1970, Granger, Salt Lake, Utah
- La Prele Young b. 3 Mar 1902, Old Mexico, d. 25 Mar 1936, Salt Lake City, Salt Lake, Utah
- Vernon Osborne Young b. 18 Oct 1905, Colonia Pacheco, Chihuahua, Mexico, d. 30 Oct 1978, Arlington, Tarrant, Texas
- Marvin Cooley Young b. 1 Dec 1907, Colonia Pacheco, Chihuahua, Mexico, d. 19 Oct 1981, Murray, Salt Lake, Utah
- Lydia Knight Young b. 5 Feb 1910, Colonia Morelos, Bavispe, Sonora, Mexico, d. 8 Aug 1972, Toquerville, Washington, Utah
- Joseph Eldridge Young b. 13 Aug 1912, Blanding, San Juan, Utah, d. 20 Apr 1998, Twin Falls, Twin Falls, Idaho
- Josephine Young b. 13 Aug 1912, Blanding, San Juan, Utah, d. 22 Jun 1984, Hot Springs Township, Garland, Arkansas
- Helen Young b. 5 Aug 1915, Farmington, Davis, Utah, d. 30 Oct 2009, Salt Lake City, Salt Lake, Utah
- Kimball LaVar Young b. 4 Apr 1920, Salt Lake City, Salt Lake, Utah, d. 30 Sep 2007, Kailua, Honolulu, Hawaii
- Kenneth Richard Young b. 24 Jun 1923, Riverton, Salt Lake, Utah, d. 12 Feb 2006, Salt Lake City, Salt Lake, Utah

MOTHER
TINA BUCHANAN YOUNG
OCT 16, 1876 — AUG. 8, 1944

HUSBAND & FATHER
NEWEL K. YOUNG
AUG. 21. 1877 - AUG. 15. 1956

Descendants of Howard Spencer Young

Howard Spencer Young b. 30 Oct 1880, Orderville, Kane, Utah, d. 6 Mar 1912, Colonia Dublán, Nuevo Casas Grandes, Chihuahua, Mexico
+Alice Davis Hawkins b. 25 Jul 1882, Taylor, Apache, Arizona, d. 29 Aug 1922, Provo, Utah, Utah
- Howard Spencer Young b. 5 Jun 1908, Colonia Dublin, Mexico, d. 30 Nov 1981
- Sarah Young b. 21 Sep 1911, Dublán, Nuevo Casas Grandes, Chihuahua, Mexico, d. 24 Mar 1976

ALICE HAWKINS
YOUNG
JULY 25. 1882 - AUG. 29. 1922

Descendants of Edward Webb Young

Edward Webb Young b. 24 May 1882, Orderville, Kane, Utah, d. 22 Jan 1928, Washington, Washington, Utah
+Gladys Lovina Wilson b. 1 Jan 1888, Mesa, Maricopa, Arizona, d. 4 Sep 1968, Saint George, Washington, Utah
- Edward Webb Young Jr b. 27 Oct 1906, Colonia Dublán, Nuevo Casas Grandes, Chihuahua, Mexico, d. 3 Aug 1987, Milwaukie, Clackamas, Oregon
- Vilate Young b. 10 Apr 1909, Colonia Morelos, Bavispe, Sonora, Mexico, d. 18 Aug 1976, (Hurricane, Washington, Utah)
- Pearl Young b. 9 Mar 1911, Colonia Morelos, Bavispe, Sonora, Mexico, d. 8 Apr 1911
- Lydia Knight Young b. 14 Apr 1912, Huntington, Emery, Utah, d. 25 Mar 2005
- Abram Owen Young b. 11 Mar 1914, Glenwood, Sevier, Utah, d. 23 Aug 1946, Saint George, Washington, Utah
- Donna Young b. 23 May 1916, Mount Carmel, Kane, Utah, d. 6 Aug 1998, Saint George, Washington, Utah
- John Ray Young b. 29 Apr 1921, Virgin, Washington, Utah, d. 25 Dec 1990, (Rawlins, Carbon, Wyoming)
- Esther Delcinia Young b. 9 Sep 1923, Hurricane, Washington, Utah, d. 3 Jan 2001, (Pleasant Grove, Utah, Utah)
- Howard Roscoe Young b. 30 Apr 1926, Hurricane, Washington, Utah, d. 23 May 1983, (Fredonia, Coconino, Arizona)

FATHER
EDWARD W. YOUNG
MAY 24 1882 JAN. 22. 1928

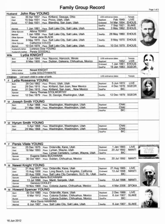

Family Group Record

Page 1 of 2

Husband	John Ray YOUNG			
Born	30 Apr 1837	Place Kirtland, Geauga, Ohio	Baptized Feb 1849	LIVE
Died	15 Sep 1931	Place Provo, Utah, Utah	Endowed 14 Mar 1854	EHOUS
Buried	17 Sep 1931	Place Blanding, San Juan, Utah	SealPar 7 Sep 1921	SLAKE
Married	1 Jan 1861	Place Salt Lake City, Salt Lake, Utah	SealSp 3 May 1862	EHOUS
Other Spouse	Albina TERRY			
Married	1 Jan 1859	Place Salt Lake City, Salt Lake, Utah	SealSp 29 May 1860	EHOUS
Other Spouse	Tamar Jane BLACK			
Married	9 May 1870	Place Salt Lake City, Salt Lake, Utah	SealSp 9 May 1870	EHOUS
Other Spouse	Catherine COLES			
Married	10 Oct 1879	Place Salt Lake City, Salt Lake, Utah	SealSp 10 Oct 1879	EHOUS
Husband's father	Lorenzo Dow YOUNG			
Husband's mother	Persis GOODALL			
Wife	Lydia KNIGHT			
Born	6 Jun 1844	Place Nauvoo, Hancock, Illinois	Baptized 1852	LIVE
Died	8 May 1905	Place Dublan, Galeana, Chihuahua, Mexico	Endowed 1 Jan 1861	EHOUS
			SealPar 19 Jan 1883	SGEOR
Wife's father	Newel KNIGHT			
Wife's mother	Lydia GOLDTHWAITE			
1 F	Lydia Roseanna YOUNG			
Born	28 Oct 1862	Place Provo, Utah, Utah	Baptized 5 Jun 1872	LIVE
Died	29 Dec 1915	Place Kirtland, San Juan, New Mexico	Endowed 4 Dec 1878	SGEOR
Buried	31 Dec 1915	Place Kirtland, San Juan, , New Mexico	SealPar BIC	
Spouse	Henry Thomas STOLWORTHY			
Married	12 Dec 1879	Place St. George, Washington, Utah	SealSp 12 Dec 1879	SGEOR
2 M	Joseph Smith YOUNG			
Born	5 Apr 1868	Place Washington, Washington, Utah	Baptized Child	
Died	21 May 1868	Place Washington, Washington, Utah	Endowed Child	
			SealPar BIC	
3 M	Hyrum Smith YOUNG			
Born	5 Apr 1868	Place Washington, Washington, Utah	Baptized Child	
Died	24 May 1868	Place Washington, Washington, Utah	Endowed Child	
			SealPar BIC	
4 F	Persis Vilate YOUNG			
Born	25 Dec 1875	Place Orderville, Kane, Utah	Baptized 1 Jan 1883	LIVE
Died	16 Mar 1893	Place Lyman, Wayne, Utah	Endowed 20 Jul 1892	MANTI
Buried		Place Lyman Cemetery, Lyman, Wayne, Utah	SealPar BIC	
Spouse	Eugene Delos BUCHANAN			
Married	30 Oct 1891	Place Dublan, Chihuahua, Mexico	SealSp 20 Jul 1892	MANTI
5 M	Newel Knight YOUNG			
Born	21 Aug 1877	Place Orderville, Kane, Utah	Baptized 21 Aug 1885	LIVE
Died	15 Aug 1956	Place Long Beach, Los Angeles, California	Endowed 13 Jul 1898	MANTI
Buried	20 Aug 1956	Place Salt Lake City Cemetery, SLC, SL, Utah	SealPar BIC	
Spouse	Castina Maria BUCHANAN			
Married	13 Jul 1898	Place Manti, Sanpete, Utah	SealSp 13 Jul 1898	MANTI
Spouse	Geneva COOLEY			
Married	19 Nov 1900	Place Colonia Juarez, Chihuahua, Mexico	SealSp 4 Mar 2006	SPOKA
6 M	Howard Spencer YOUNG			
Born	30 Oct 1880	Place Orderville, Kane, Utah	Baptized 2 Dec 1888	LIVE
Died	6 Mar 1912	Place Colonia Dublan, Chihuahua, Mexico	Endowed 6 Jun 1907	SLAKE
Buried		Place Colonia Dublan, Chihuahua, Mexico	SealPar BIC	
Spouse	Alice Davis HAWKINS			
Married	6 Jun 1907	Place Salt Lake City, Salt Lake, Utah	SealSp 6 Jun 1907	SLAKE

16 Jun 2012

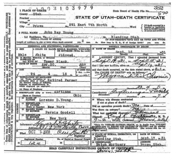

STATE OF UTAH—DEATH CERTIFICATE

1 PLACE OF DEATH County Utah City Provo No. 291 East 7th North
State Board of Health File No. 382
2 FULL NAME John Ray Young
(a) Residence Blanding Utah
Length of residence in city or town where death occurred 2
DATE OF DEATH Sept. 16 1931
NAME OF MOTHER Persis Goodell
BIRTHPLACE OF MOTHER New York
Informant Howard D. Roberts
Filed OCT 5 1931
Registered Number 1024
PLACE OF BURIAL Blanding, Utah.
DATE OF BURIAL Sept. 17 1931
UNDERTAKER Hatch Mortuary
ADDRESS Provo, Utah.
READ CAREFULLY INSTRUCTIONS ON BACK OF CERTIFICATE

Descendants of Lydia Minerva Knight

Lydia Minerva Knight b. 19 May 1870, Provo, Utah, Utah, d. 28 Dec 1887, Payson, Utah, Utah
+William David Alleman b. 7 Apr 1855, Springville, Utah, Utah, d. 18 Nov 1886, Springville, Utah, Utah

Minnie Knight
mother's sister who died at

LYDIA M.
KNIGHT

Descendants of Oscar Raymond Knight

Oscar Raymond Knight b. 8 Apr 1872, Payson, Utah, Utah, d. 7 Feb 1947
+Charlotta Maud Heninger b. 4 Oct 1877, Mount Pleasant, Sanpete, Utah, d. 25 Jan 1961
- Raymond Knight b. 15 Mar 1897, Payson, Utah, Utah, d. 1 May 1978, Salt Lake City, Salt Lake, Utah
- Owen Henninger Knight b. 9 Oct 1906, Salt Lake City, Salt Lake, Utah, d. 23 Jan 1925
- Wayne Heninger Knight b. 17 Apr 1908, Salt Lake City, Salt Lake, Utah, d. 3 Jul 2001
- Jesse Heninger Knight b. 31 Aug 1910, Raymond, Division No. 2, Alberta, Canada, d. 11 Aug 2005
- Charlotte H. Knight b. Abt 1916, d. Bef before 2001
- Mary Maxine Knight b. Abt 1918, d. Bef before 2001

+Hannah Isabelle Smith b. 26 Nov 1869, Provo, Utah, Utah, d. 23 Sep 1906, Provo, Utah, Utah
- Uarda Knight b. 19 Nov 1895, Payson, Utah, Utah, d. 17 Nov 1967
- Raymond Knight b. 15 Mar 1897, Payson, Utah, Utah, d. 1 May 1978, Salt Lake City, Salt Lake, Utah
- Kenneth Knight b. 10 Aug 1900, Payson, Utah, Utah, d. 23 May 1976
- Lilla Rooke Isablle Knight b. 1904, Raymond, Division No. 2, Alberta, Canada, d. 1904, Raymond, Division No. 2, Alberta, Canada

+Lottie Sevy
- Jesse Heninger Knight b. 31 Aug 1910, Raymond, Division No. 2, Alberta, Canada, d. 11 Aug 2005

Jesse Heninger Knight

Descendants of Jesse William Knight

Jesse William Knight b. 20 Aug 1874, Payson, Utah, Utah, d. 11 Mar 1956, Provo, Utah, Utah
+Lucy Jane Brimhall b. 13 Dec 1875, Spanish Fork, Utah, Utah, d. 31 Mar 1957, Provo, Utah, Utah
- Richard Knight b. 9 Jun 1911, Provo, Utah, Utah, d. 10 Jan 1995, (Provo, Utah, Utah)
- Phillip S Knight b. 28 Feb 1915, Salt Lake City, Salt Lake, Utah, d. 9 Oct 1993

+Anna Malinda Skousen b. 9 Nov 1884, Apache, Cochise, Arizona, d. 30 Aug 1911

Descendants of Amanda Inez Knight

Amanda Inez Knight b. 8 Sep 1876, Payson, Utah, Utah, d. 5 Jun 1937, Provo, Utah, Utah
+Robert Eugene Allen b. 21 Dec 1877, Coalville, Summit, Utah, d. 27 Apr 1967, (Provo, Utah, Utah)
- William Eugene Allen b. 27 May 1903, Provo, Utah, Utah, d. 6 Jul 1964
- Jesse Knight Allen b. 12 Jul 1904, Provo, Utah, Utah, d. 24 Aug 1990, (Salt Lake City, Salt Lake, Utah)
- Mark Knight Allen b. 22 Oct 1905, Provo, Utah, Utah, d. 30 Jan 1996, (Provo, Utah, Utah)
- Robert Knight Allen b. 4 Aug 1908, Provo, Utah, Utah, d. 22 Apr 1976, (Provo, Utah, Utah)
- Joseph Knight Allen b. 1 Jan 1910, Provo, Utah, Utah, d. 4 May 1995
- Allen b. 10 Jul 1911, Provo, Utah, Utah, d. 10 Jul 1911, Provo, Utah, Utah
- Allen b. 31 Jul 1914, Provo, Utah, Utah, d. 31 Jul 1914, Provo, Utah, Utah
- Inez (Knight) Allen b. 31 Jul 1914, Provo, Utah, Utah, d. 31 Jul 1914, Provo, Utah, Utah

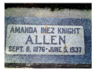

Descendants of Jennie Pearl Knight

Jennie Pearl Knight b. 7 Nov 1885, Payson, Utah, Utah, d. 12 Mar 1973, Provo, Utah, Utah
+Willis Lester Mangum b. 27 Nov 1873, Nephi, Juab, Utah, d. 24 Jun 1949, Provo, Utah, Utah
- Gloria Knight Mangum b. 21 Jul 1906, Provo, Utah, Utah, d. 31 Dec 1980, Tucson, Pima, Arizona
- Max Knight Mangum b. 6 Jul 1908, Provo, Utah, Utah, d. 23 Aug 1997
- Beth K. Mangum b. 19 Jul 1910, Provo, Utah, Utah, d. 3 Sep 1945, (Whittier, Los Angeles, California)
- Amanda K. Mangum b. 10 Nov 1911, Provo, Utah, Utah, d. 18 Nov 1911, Provo, Utah, Utah
- Jessie K. Mangum b. 30 Jan 1916, Provo, Utah, Utah, d. 25 Jul 1967, (California)
- William Lester Mangum b. 12 Feb 1920, Provo, Utah, Utah, d. 9 Jul 1997, (Salt Lake, Utah)
- John Knight Mangum b. 11 Feb 1930, Provo, Utah, Utah, d. 6 Jun 1971, (Sandy (Sunset G), Salt Lake, Utah)

Descendants of Addie Iona Knight

Addie Iona Knight b. 18 Dec 1891, Provo, Utah, Utah, d. 7 May 1937
+Knight Starr Jordan b. 26 Oct 1888, Bloomington, Monroe, Indiana, d. 9 Jan 1947, San Mateo, San Mateo, California
- Lee Jordan b. 26 Feb 1916, Utah, d. 23 Feb 1981, San Francisco, San Francisco, California
- Ruth Jordan b. 23 Sep 1919, Utah, d. 26 Sep 1988, Calaveras, California

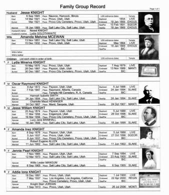

Family Group Record

Page 1 of 1

Husband	Jesse KNIGHT			
Born	6 Sep 1845	Place Nauvoo, Hancock, Illinois	Baptized 1854	LIVE
Died	14 Mar 1921	Place Provo, Utah, Utah	Endowed 18 Jan 1869	EHOUS
Buried	Mar 1921	Place Provo City Cemetery, Provo, Utah, Utah	SealPar 10 Feb 1891	SGEOR
Married	18 Jan 1869	Place Salt Lake City, Salt Lake, Utah	SealSp 18 Jan 1869	EHOUS
Husband's father	Newel KNIGHT			
Husband's mother	Lydia GOLDTHWAITE			
Wife	Amanda Melvina MCEWAN			
Born	13 Nov 1851	Place Salt Lake City, Salt Lake, Utah	Baptized May 1864	LIVE
Died	15 Dec 1932	Place Provo, Utah, Utah	Endowed 18 Jan 1869	EHOUS
			SealPar BIC	
1 F	Lydia Minerva KNIGHT			
Born	19 May 1870	Place Provo, Utah, Utah	Baptized 7 Aug 1879	LIVE
Died	28 Dec 1887	Place Payson, Utah, Utah	Endowed 13 Nov 1889	MANTI
Buried	30 Dec 1887	Place Provo City Cemetery, Provo, Utah, Utah	SealPar BIC	
2 M	Oscar Raymond KNIGHT			
Born	8 Apr 1872	Place Payson, Utah, Utah	Baptized 5 Jul 1888	LIVE
Died	7 Feb 1947	Place Raymond, Alberta, Canada	Endowed 24 Jan 1894	SLAKE
Buried		Place Temple Hill Cemetery, R. A. Canada	SealPar BIC	
Spouse	Hannah Isabelle SMITH			
Married	24 Jan 1894	Place Salt Lake City, Salt Lake, Utah	SealSp 24 Jan 1894	SLAKE
Spouse	Charlotte Maud HENINGER			
Married	24 Oct 1907	Place Manti, Sanpete, Utah	SealSp 24 Oct 1907	MANTI
3 M	Jesse William KNIGHT			
Born	20 Aug 1874	Place Payson, Utah, Utah	Baptized 5 Jul 1888	LIVE
Died	11 Mar 1956	Place Edgemont, Utah	Endowed 28 Oct 1896	SLAKE
Buried	16 Mar 1956	Place Provo City Cemetery, Provo, Utah, Utah	SealPar BIC	
Spouse	Lucy Jane BRIMHALL			
Married	18 Jan 1899	Place Salt Lake City, Salt Lake, Utah	SealSp 18 Jan 1899	SLAKE
4 F	Amanda Inez KNIGHT			
Born	8 Sep 1876	Place Payson, Utah, Utah	Baptized 5 Jul 1888	LIVE
Died	5 Jun 1937	Place Provo, Utah, Utah	Endowed 27 Oct 1898	SGEOR
Buried	8 Jun 1937	Place Provo City Cemetery, Provo, Utah, Utah	SealPar BIC	
Spouse	Robert Eugene ALLEN			
Married	11 Jun 1902	Place Salt Lake City, Salt Lake, Utah	SealSp 11 Jun 1902	SLAKE
5 F	Jennie Pearl KNIGHT			
Born	7 Nov 1885	Place Payson, Utah, Utah	Baptized 7 Sep 1894	LIVE
Died	12 Mar 1973	Place Salt Lake City, Salt Lake, Utah	Endowed 23 Aug 1905	SLAKE
			SealPar BIC	
Spouse	Willis Lester MANGUM			
Married	6 Sep 1905	Place Salt Lake City, Salt Lake, Utah	SealSp 6 Sep 1905	SLAKE
6 F	Addie Iona KNIGHT			
Born	18 Dec 1891	Place Provo, Utah, Utah	Baptized 1 Jul 1900	LIVE
Died	7 May 1937	Place Los Angeles, Los Angeles, California	Endowed 22 Apr 2000	REGIN
Buried		Place Provo Cemetery, Provo, Utah	SealPar BIC	
Spouse	Knight Starr JORDAN			
Married	1 Sep 1913	Place Provo, Utah, Utah	SealSp 26 Jul 2006	MONTI

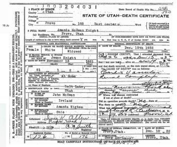

STATE OF UTAH—DEATH CERTIFICATE

1 PLACE OF DEATH County Utah City Provo No. 185 East center st.
State Board of Health File No. 456
2 FULL NAME Amanda McEwan Knight
(a) Residence Provo, Utah
SEX Female COLOR OR RACE White SINGLE, MARRIED, WIDOWED, OR DIVORCED Widowed
If married, widowed, or divorced HUSBAND of Jesse Knight
DATE OF BIRTH November 13 1851
AGE 81
OCCUPATION At Home
BIRTHPLACE Salt Lake, Utah
NAME OF FATHER John McEwan
BIRTHPLACE OF FATHER Ireland
MAIDEN NAME OF MOTHER Amanda Higbee
BIRTHPLACE OF MOTHER Ohio
DATE OF DEATH Dec. 15th 1932
DATE OF BURIAL Dec. 18 1932

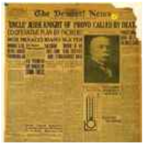

The Deseret News

"UNCLE" JESSE KNIGHT OF PROVO CALLED BY DEATH

W. LESTER MANGUM

Jesse Knight

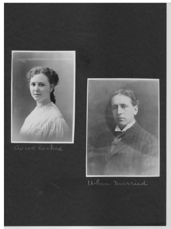

as we looked

JENNIE & WILLIS MANGUM

REGISTRATION CARD

George, Newel and Tina

A rare capture of my grandmother Tina with two of her boys. Sitting on her lap is two year old George and peering from the rear is 12 year old Newel (Kay). This is one of only two images known of Newel who died in the flu epidemic of 1918. I never heard my mother call her brother Kay -- only Newel. But I have since learned that he was frequently called by this common handle for "Knight" which was Newel's middle name. The capture of George on the lap of his mother is a classic one we treasure. We believe this photo was taken in American Fork, Utah where grandpa Young was teaching school.

This patriarchal blessing was given to Lydia Knight when she was twelve year old.
Digital presentation by Robert N. Reynolds

Lydia Knight Young, seated
Jesse, back row right

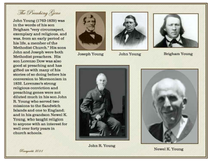

The Preaching Gene

John Young (1763-1839) was in the words of his son Brigham "very circumspect, exemplary and religious, and was, from an early period of his life, a member of the Methodist Church." His sons John and Joseph were both Methodist preachers. His son Lorenzo Dow was also good at preaching and has gifted us with many of his stories of so doing before his conversion to Mormonism in 1832. Lorenzso's strong religious conviction and preaching genes were not diluted much in his son John R. Young who served two missions to the Sandwich Islands and one to England; and in his grandson Newel K. Young, who taught religion to anyone with an interest for well over forty years in church schools.

Reynolds 2011

Oldest photo known of
Lydia Knight Young and her three sons.
Standing from left: Howard Spencer, Edward Webb
and Newel Knight Young

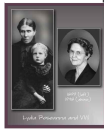

1899 (left)
1948 (above)

Lydia Roseanna and Wil

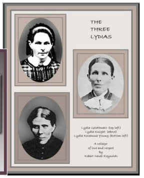

THE
THREE
LYDIAS

Lydia Goldthwait (top left)
Lydia Knight (above)
Lydia Roseanna Young (bottom left)

A collage
of love and respect
by
Robert Newel Reynolds

Inez Knight Allen

First Sister Missionaries in the Church

Lucy Jane Brimhall & Children

J. William Knight and Lucy Jane Brimhall Wedding

Lucy Jane Brimhall

AMANDA M. McEWAN
KNIGHT
NOV. 13. 1851 - DEC. 15. 1932

JESSE
KNIGHT
SEPT. 6. 1845 - MAR. 14. 1921

WELCOME TO
RAYMOND

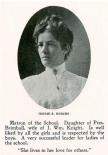

JENNIE B. KNIGHT

Matron of the School. Daughter of Pres. Brimhall, wife of J. Wm. Knight. Is well liked by all the girls and is respected by the boys. A very successful leader for ladies of the school.

"She lives in her love for others."

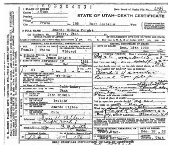

STATE OF UTAH—DEATH CERTIFICATE
Amanda McEwan Knight

UNCLE JESSE
KNIGHT
SEPT. 6. 1845
MAR. 14. 1921